S 1/2 OF SE 1/4 SEC. 34, T. 19S., R. 26E., M.D.B. & M.

TAX CODE AREA 086-007

153-25

DISCLAIMER

THIS MAP WAS PREPARED FOR LOCAL PROPERTY ASSESSMENT PURPOSES ONLY. THE PARCELS SHOWN HEREON MAY NOT COMPLY WITH STATE AND LOCAL SUBDIVISION ORDINANCES. NO LIABILITY IS ASSUMED FOR THE USE OF THE INFORMATION HEREON.

REVISED: 03/17/2014
REASON: 1994-0029174,75,76
CAD TECH: KMS

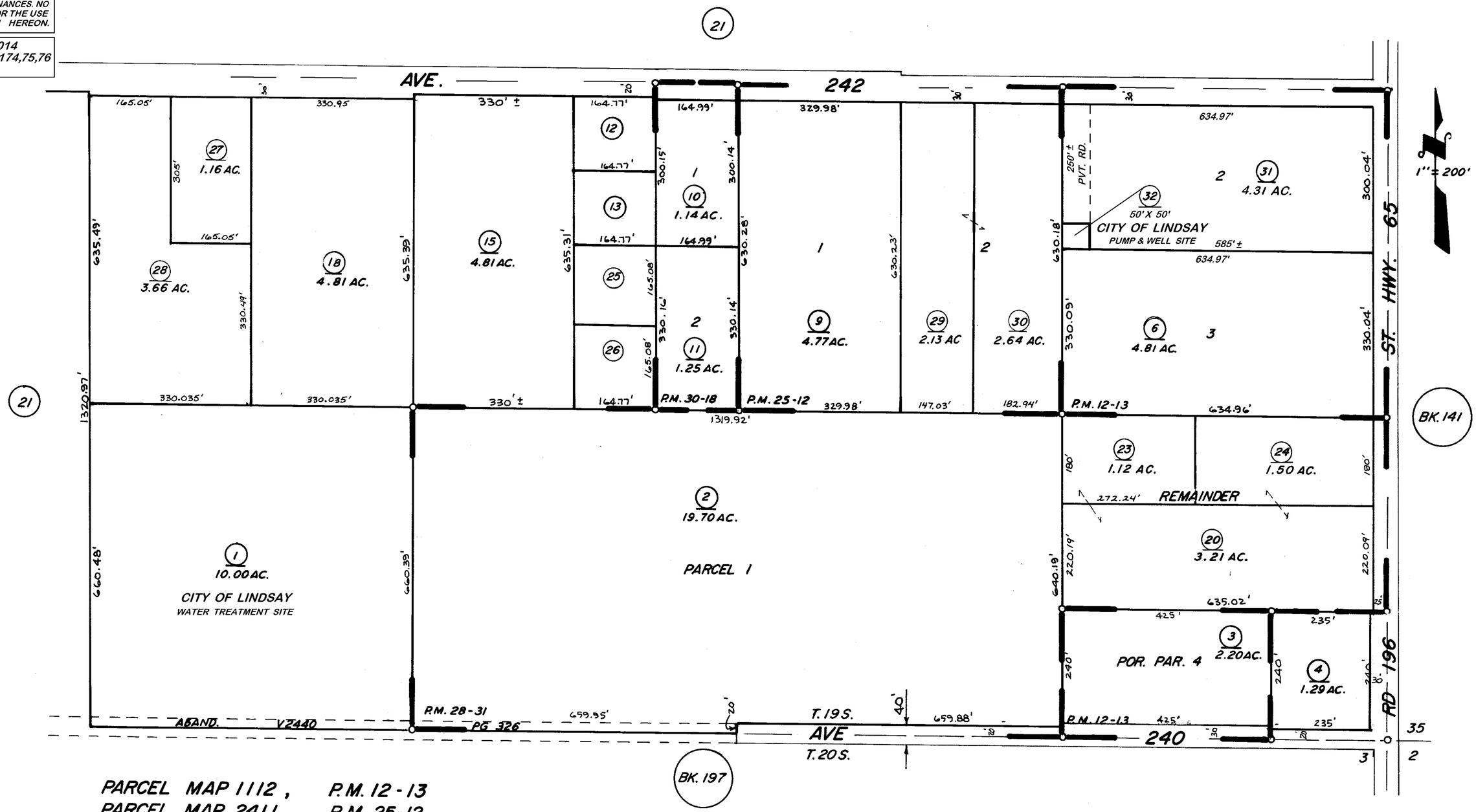

PARCEL MAP 1112, P.M. 12-13
PARCEL MAP 2411, P.M. 25-12
PARCEL MAP 2730, P.M. 28-31
PARCEL MAP 2917, P.M. 30-18

ASSESSOR'S MAPS BK. 153, PG. 25
COUNTY OF TULARE, CALIF.

NOTE — ASSESSOR'S BLOCK NUMBERS SHOWN IN ELLIPSES
ASSESSOR'S PARCEL NUMBERS SHOWN IN CIRCLES