DISCLAIMER	NOTICE OF RESCISSION
THIS MAP WAS PREPARED FOR LOCAL PROPERTY ASSESSMENT PURPOSES ONLY AND THE PARCELS SHOWN HEREON MAY NOT COMPLY WITH STATE AND LOCAL SUBDIVISION ORDINANCES, AND NO LIABILITY IS ASSUMED FOR THE USE OF THE INFORMATION SHOWN HEREON. R & T CODE SEC. 327, 408.3, ETC.	THIS MAP WAS RESCINDED ON 11/18/2014 BACK TO 10/14/2014 BY ORDER OF THE CADASTRAL SUPERVISOR TO CORRECT APN 085 & 086 TO APN 095 & 096

S1/2 OF SE1/4 OF NE1/4 SEC.22, T.21S., R.27E., M.D.B.&M.

Tax Area Codes 246–07
004–000
004–056
004–063

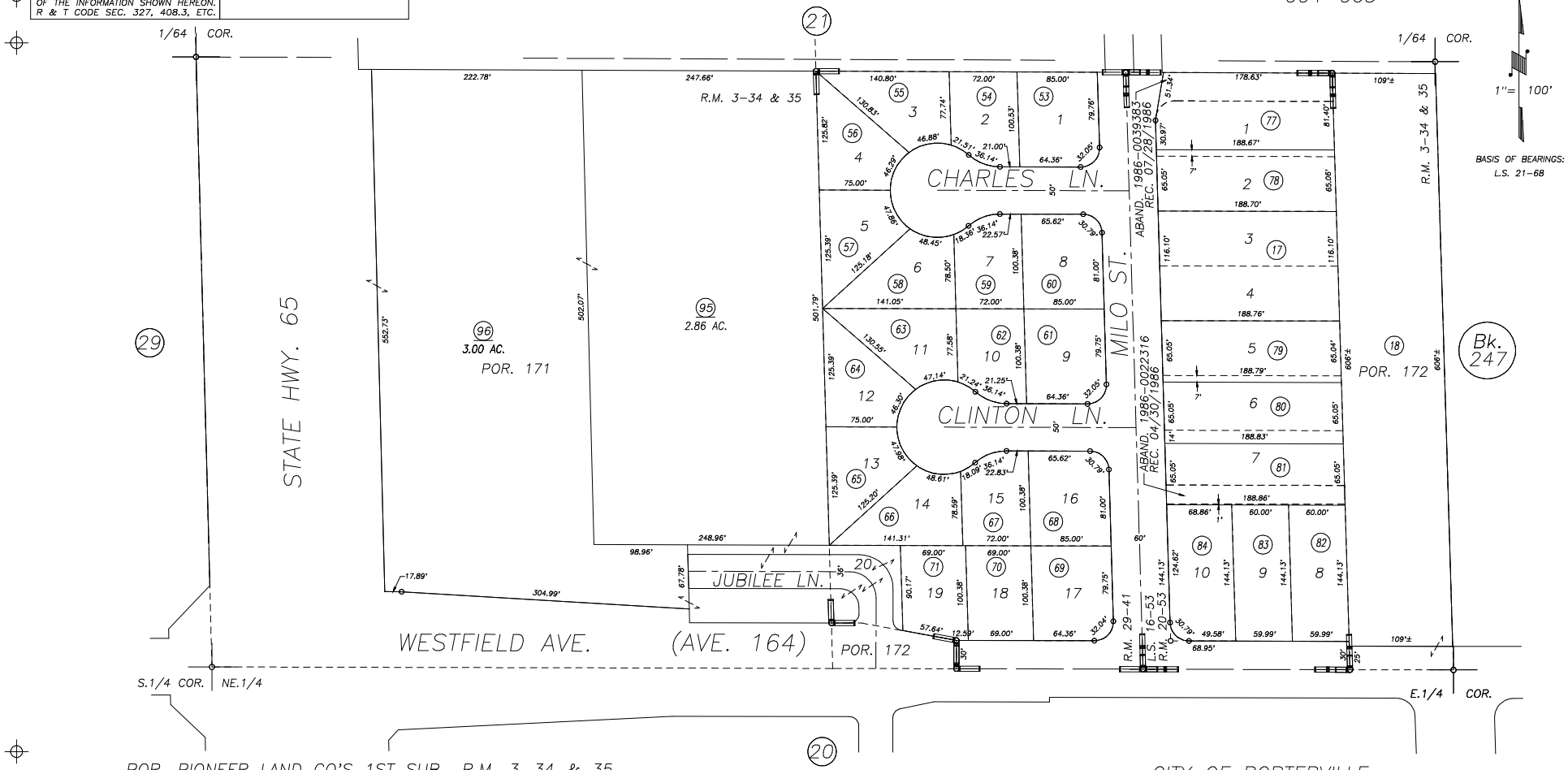

POR. PIONEER LAND CO'S 1ST SUB., R.M. 3–34 & 35
TRACT NO. 161, R.M. 20–53
MARYMAC ESTATES, R.M. 29–41
RECORD OF SURVEY, L.S. 16–53
RECORD OF SURVEY, L.S. 17–85 (HWY. 65)
RECORD OF SURVEY, L.S. 21–68 (SEC.22 ETC.)

CITY OF PORTERVILLE
ASSESSOR'S MAPS BK. 246 , PG. 07
COUNTY OF TULARE, CALIFORNIA, U.S.A.

NOTE: Assessor's Parcel Numbers Shown in Circles (1)
Assessor's Block Numbers Shown in Elipses (123)

CAD CONVERSION	10/14/2014	ARP
REVISION	DATE	TECH