N'LY. POR. NE 1/4 OF SE 1/4 SEC. 27, T.21S., R.27E., M.D.B.&M.

TAX CODE AREA **251-17**

4-000

DISCLAIMER

THIS MAP WAS PREPARED FOR LOCAL PROPERTY ASSESSMENT PURPOSES ONLY. THE PARCELS SHOWN HEREON MAY NOT COMPLY WITH STATE AND LOCAL SUBDIVISION ORDINANCES. NO LIABILITY IS ASSUMED FOR THE USE OF THE INFORMATION HEREON.

REVISED: 01/14/2016
REASON: ROOSEVELT DR.
CAD TECH: KMS

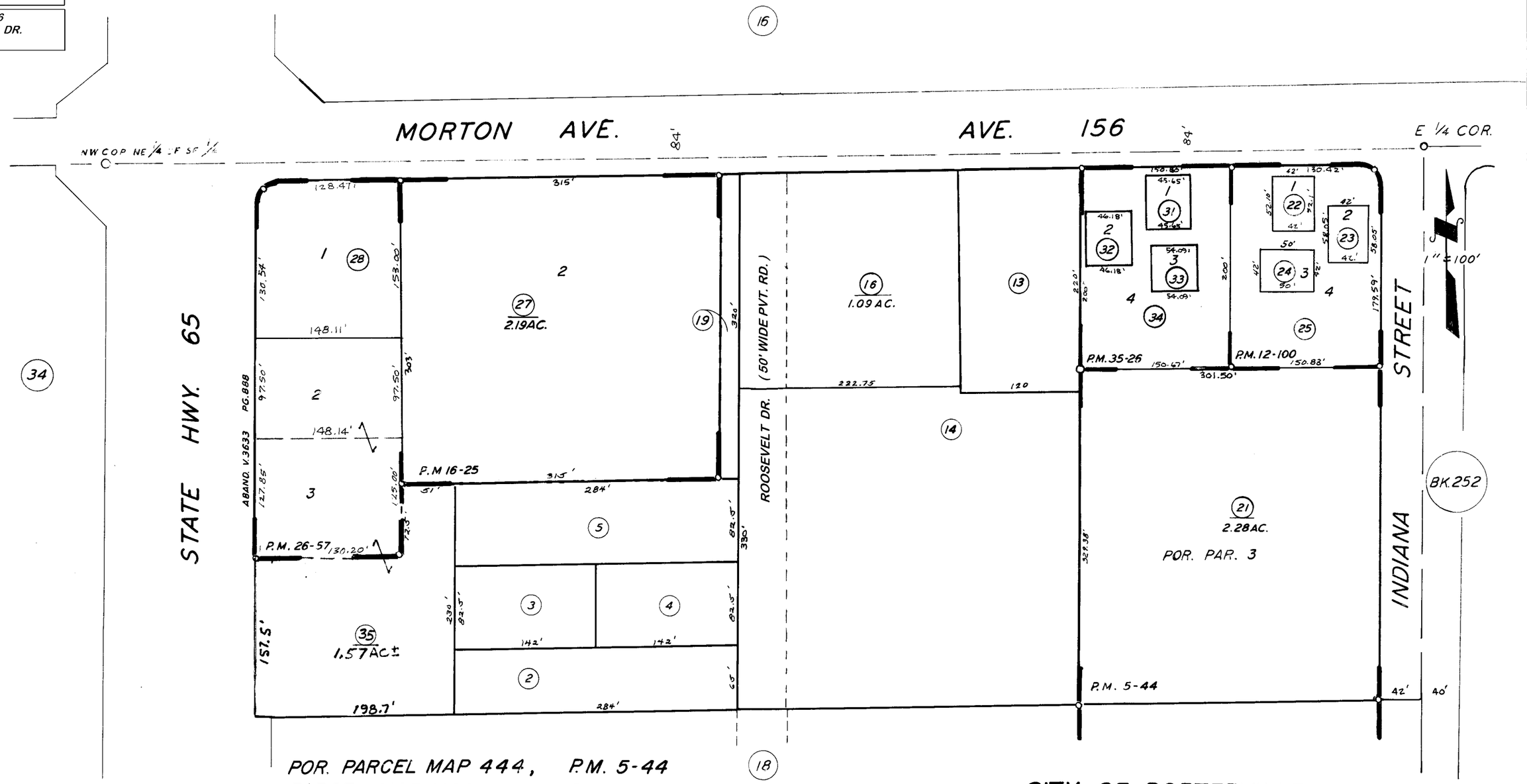

POR. PARCEL MAP 444, P.M. 5-44
PARCEL MAP 1199, P.M. 12-100
PARCEL MAP 1524, P.M. 16-25
PARCEL MAP 2556, P.M. 26-57
PARCEL MAP 3424, P.M. 35-26

CITY OF PORTERVILLE
ASSESSOR'S MAPS BK. 251, PG. 17
COUNTY OF TULARE, CALIF.

NOTE — ASSESSOR'S BLOCK NUMBERS SHOWN IN ELLIPSES
ASSESSOR'S PARCEL NUMBERS SHOWN IN CIRCLES