

**DISCLAIMER**

THIS MAP WAS PREPARED FOR LOCAL PROPERTY ASSESSMENT PURPOSES ONLY. THE PARCELS SHOWN HEREON MAY NOT COMPLY WITH STATE AND LOCAL SUBDIVISION ORDINANCES. NO LIABILITY IS ASSUMED FOR THE USE OF THE INFORMATION HEREON. R & T CODE SEC. 327, 408.3, ETC.

REVISED: 05/22/2017  
REASON: 2012-0044318  
CAD TECH: AL

S 1/2 SEC. 1, T.15 S., R.27E., M.D.B. & M.

TAX CODE AREA 007-15  
068-021

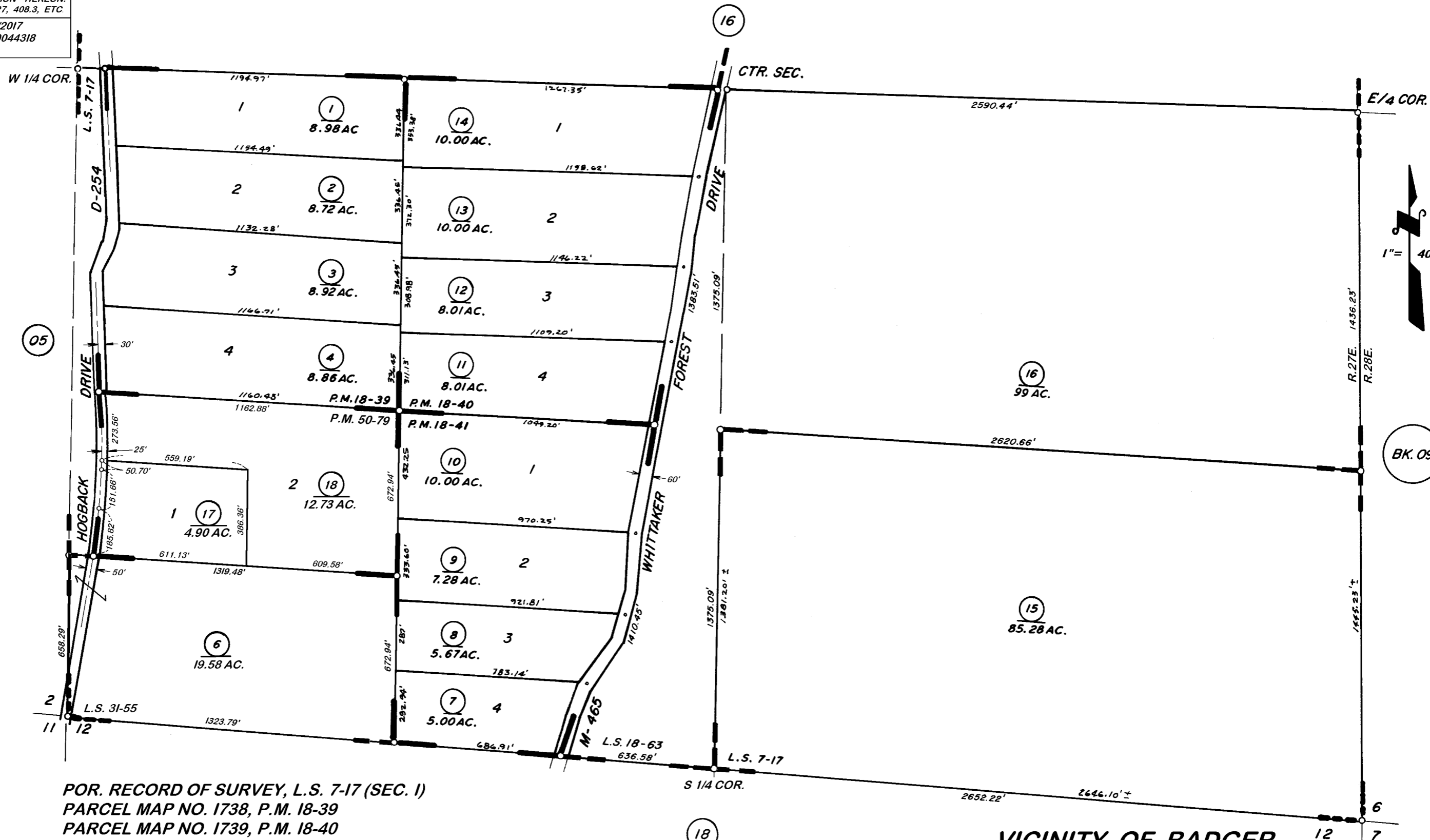

POR. RECORD OF SURVEY, L.S. 7-17 (SEC. 1)  
 PARCEL MAP NO. 1738, P.M. 18-39  
 PARCEL MAP NO. 1739, P.M. 18-40  
 PARCEL MAP NO. 1740, P.M. 18-41  
 POR. RECORD OF SURVEY, L.S. 18-63  
 PARCEL MAP NO. 4974, P.M. 50-79  
 POR. RECORD OF SURVEY, L.S. 31-55

**VICINITY OF BADGER**  
**ASSESSOR'S MAPS BK. 007, PG. 15.**  
**COUNTY OF TULARE, CALIF.**

NOTE — ASSESSOR'S BLOCK NUMBERS SHOWN IN ELLIPSES  
 ASSESSOR'S PARCEL NUMBERS SHOWN IN CIRCLES