

DISCLAIMER
 THIS MAP WAS PREPARED FOR LOCAL PROPERTY ASSESSMENT PURPOSES ONLY. THE PARCELS SHOWN HEREON MAY NOT COMPLY WITH STATE AND LOCAL SUBDIVISION ORDINANCES. NO LIABILITY IS ASSUMED FOR THE USE OF THE INFORMATION HEREON. R & T CODE SEC. 327, 408.3, ETC.
 REVISED: 9/21/2018
 REASON: 1996-0086030
 CAD TECH: AL

SEC. 35., SEC. 36., T.16S., R25E., M.D.B & M.

TAX CODE AREA **035-11**
 138-000
 138-002
 138-005

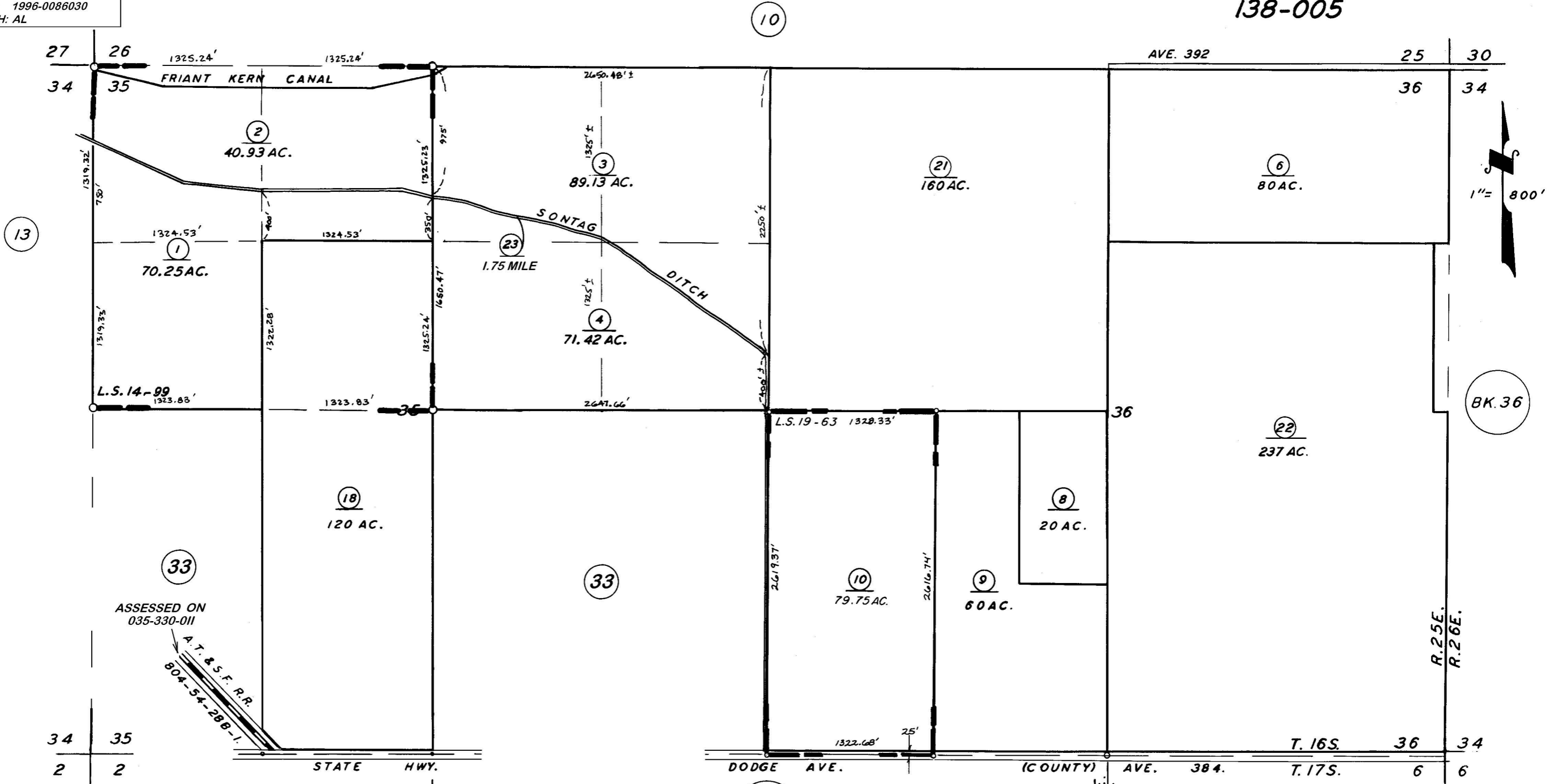

RECORD OF SURVEY L.S.14-99
 RECORD OF SURVEY L.S.19-63

VICINITY OF SEVILLE
 ASSESSOR'S MAPS BK. 035, PG. 11.
 COUNTY OF TULARE, CALIF.

NOTE — ASSESSOR'S BLOCK NUMBERS SHOWN IN ELLIPSES
 ASSESSOR'S PARCEL NUMBERS SHOWN IN CIRCLES

