N1/2 OF NE 1/4 SEC. 25, T.17S., R.24E., M.D.B. & M.

TAX CODE AREA 48-16
153-091

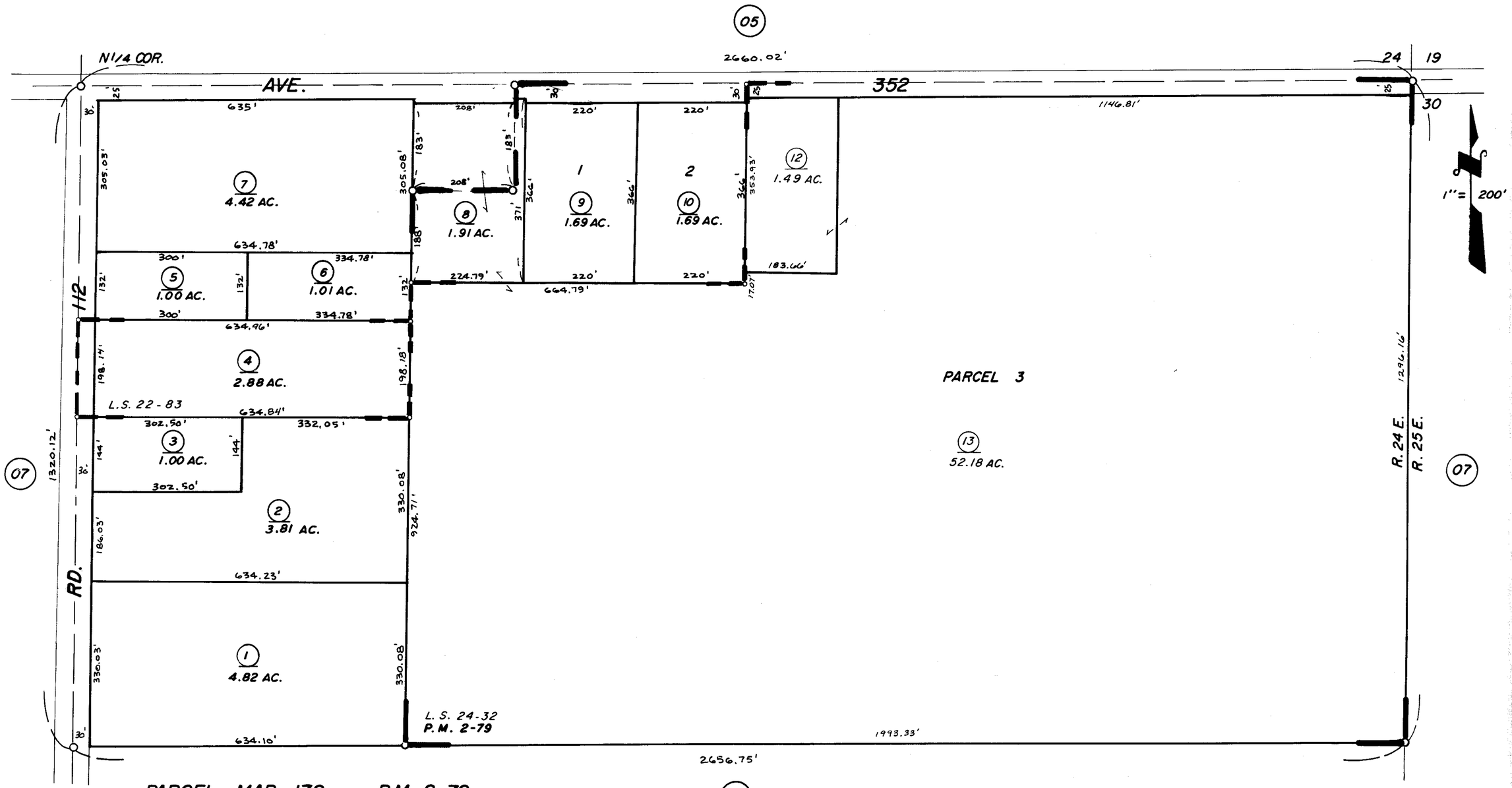

PARCEL MAP 179 P.M. 2-79
RECORD OF SURVEY L.S. 24-32
RECORD OF SURVEY L.S. 22-83

ASSESSOR'S MAPS BK. 48, PG. 16
COUNTY OF TULARE, CALIF.

NOTE—ASSESSOR'S BLOCK NUMBERS SHOWN IN ELLIPSES
ASSESSOR'S PARCEL NUMBERS SHOWN IN CIRCLES