

N 1/2 OF NW 1/4 OF SEC. 11, T. 17 S., R. 28 E., M.D.B. & M.

TAX CODE AREA 067-05
146-009

DISCLAIMER

THIS MAP WAS PREPARED FOR LOCAL PROPERTY ASSESSMENT PURPOSES ONLY. THE PARCELS SHOWN HEREON MAY NOT COMPLY WITH STATE AND LOCAL SUBDIVISION ORDINANCES. NO LIABILITY IS ASSUMED FOR THE USE OF THE INFORMATION HEREON.

REVISED: 06/25/2021
REASON: 2021-0016685
CAD TECH: WAC

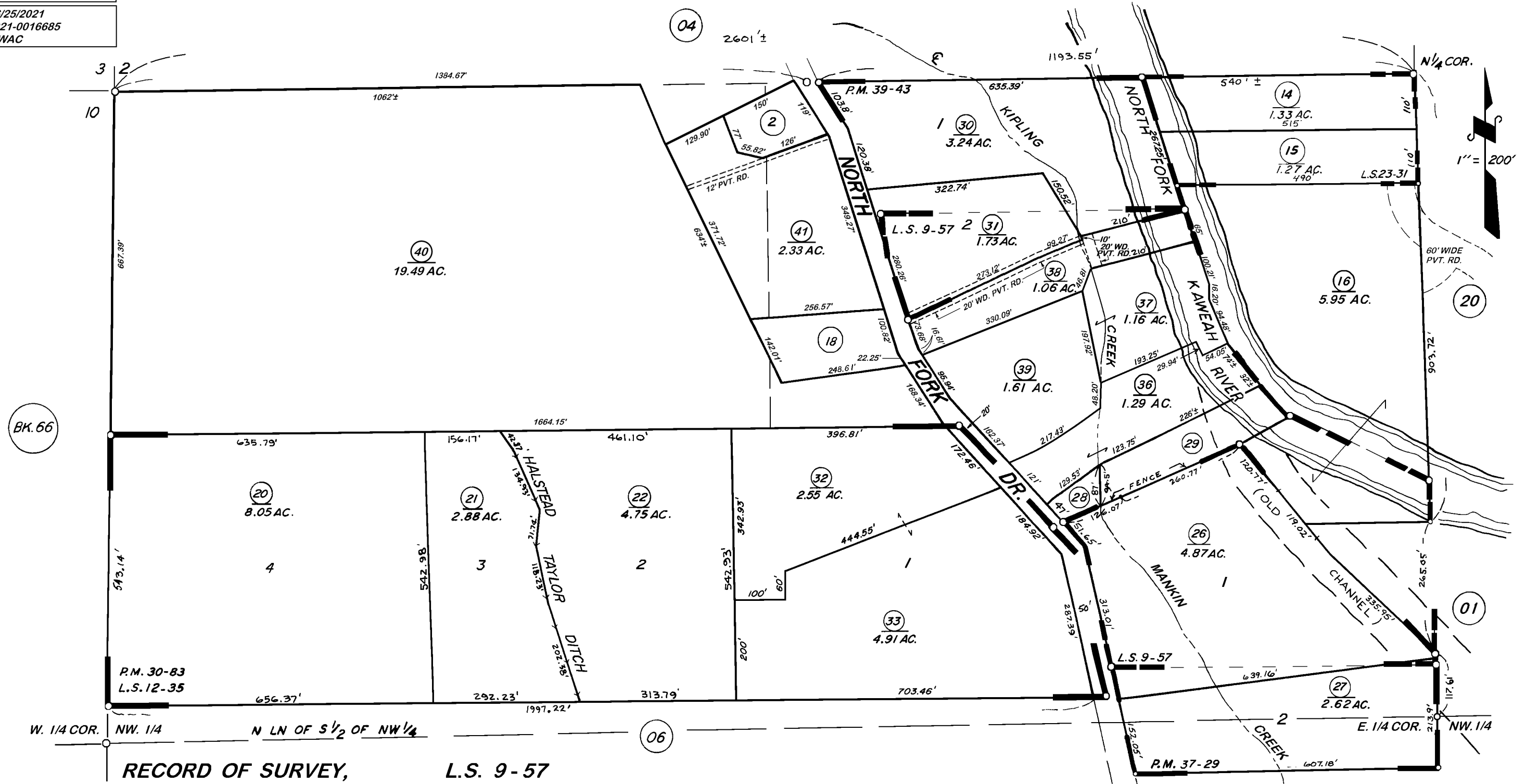

RECORD OF SURVEY, L.S. 9-57
 RECORD OF SURVEY, L.S. 23-31
 RECORD OF SURVEY, L.S. 12-35
 PARCEL MAP NO. 3626, P.M. 37-29
 PARCEL MAP NO. 2982, P.M. 30-83
 PARCEL MAP NO. 3840, P.M. 39-43
 POR. RECORD OF SURVEY, L.S. 15-64 (NW 1/4 SEC. 11, ETC.)

**VICINITY OF THREE RIVERS
ASSESSOR'S MAPS BK. 067, PG. 05
COUNTY OF TULARE, CALIF.**

NOTE - ASSESSOR'S BLOCK NUMBERS SHOWN IN ELLIPSES
ASSESSOR'S PARCEL NUMBERS SHOWN IN CIRCLES