

DISCLAIMER
 THIS MAP WAS PREPARED FOR LOCAL PROPERTY ASSESSMENT PURPOSES ONLY AND THE PARCELS SHOWN HEREON MAY NOT COMPLY WITH STATE AND LOCAL SUBDIVISION ORDINANCES, AND NO LIABILITY IS ASSUMED FOR THE USE OF THE INFORMATION SHOWN HEREON.

N 1/2 OF NE 1/4 SEC. 14, T.17 S., R.28 E., M.D.B. & M.

Tax Area Code **067-09**
 146-009

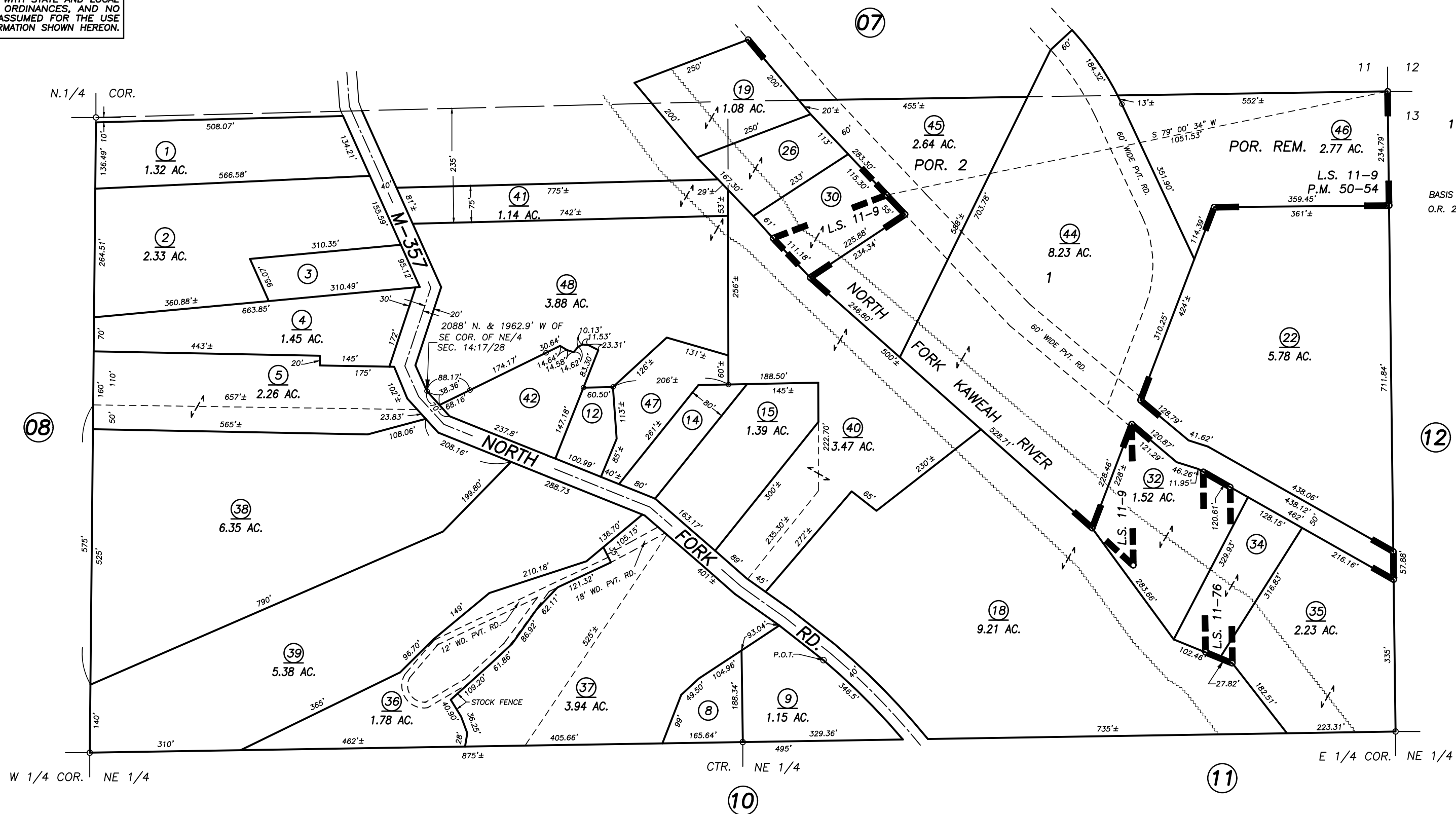

1" = 200'
 BASIS OF BEARINGS:
 O.R. 2000-0059875

POR. RECORD OF SURVEY, L.S. 11-9
 RECORD OF SURVEY, L.S. 11-76
 POR. RECORD OF SURVEY, L.S. 15-64 (SEC. 14, ETC.)
 POR. PARCEL MAP 4949, P.M. 50-54

VICINITY OF THREE RIVERS
 ASSESSOR'S MAPS BK. 067 , PG. 09
 COUNTY OF TULARE, CALIFORNIA, U.S.A.