POR. N 1/2 SEC. 35, T.17S., R.28E., M.D.B.&M.

TAX CODE AREA
146-009

68-22

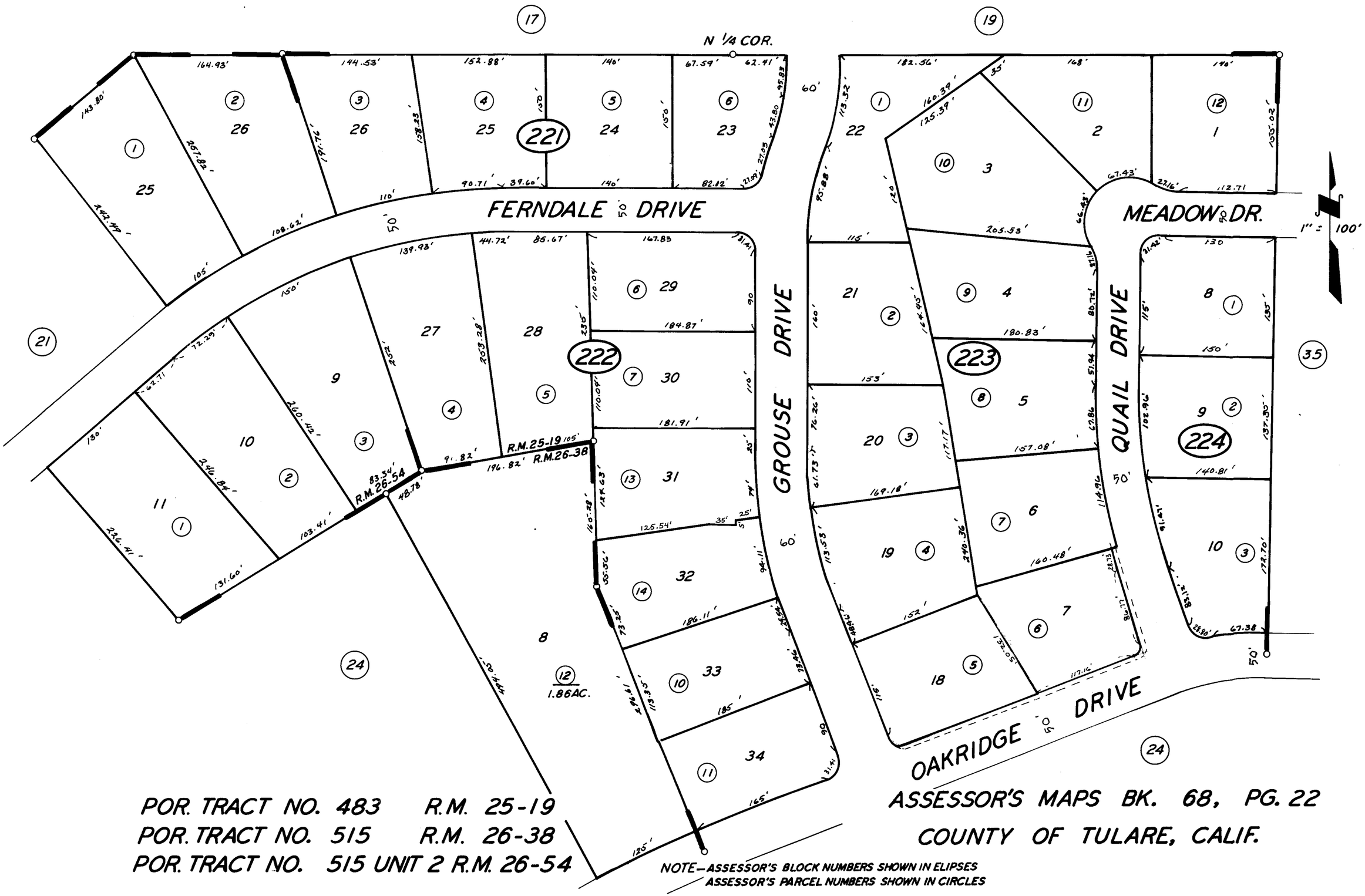

POR. TRACT NO. 483 R.M. 25-19
POR. TRACT NO. 515 R.M. 26-38
POR. TRACT NO. 515 UNIT 2 R.M. 26-54

ASSESSOR'S MAPS BK. 68, PG. 22
COUNTY OF TULARE, CALIF.

NOTE—ASSESSOR'S BLOCK NUMBERS SHOWN IN ELIPSES
ASSESSOR'S PARCEL NUMBERS SHOWN IN CIRCLES