

N1/2 SEC.30, T.18S., R.24E., M.D.B.&M.

Tax Area Codes **073-09**

DISCLAIMER
 THIS MAP WAS PREPARED FOR LOCAL PROPERTY ASSESSMENT PURPOSES ONLY AND THE PARCELS SHOWN HEREON MAY NOT COMPLY WITH STATE AND LOCAL SUBDIVISION ORDINANCES, AND NO LIABILITY IS ASSUMED FOR THE USE OF THE INFORMATION SHOWN HEREON. R & T CODE SEC. 327, 408.3, ETC.

006-222 006-225
 153-007 153-021
 153-059 153-062
 153-067 153-068
 153-122

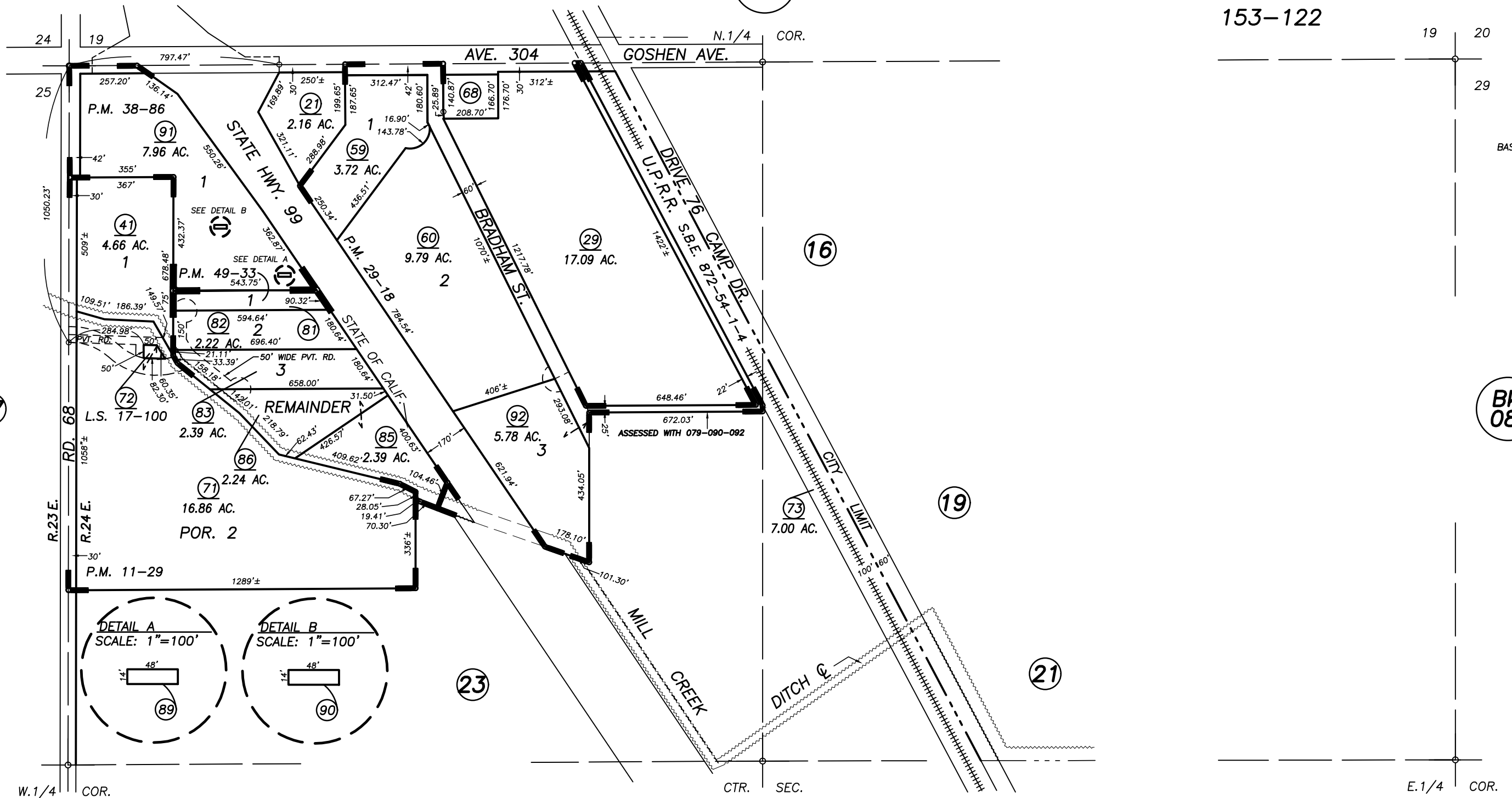

1" = 400'
 BASIS OF BEARINGS:
 P.M. 47-50

Bk. 081

PARCEL MAP NO. 1028, P.M. 11-29
 PARCEL MAP NO. 2817, P.M. 29-18
 PARCEL MAP NO. 3783, P.M. 38-86
 RECORD OF SURVEY, L.S. 17-100
 PARCEL MAP NO. 4828, P.M. 49-33
 RECORD OF SURVEY, L.S. 20-17 (SEC 30 & ETC.)
 RECORD OF SURVEY, L.S. 26-17 (SEC 30 & ETC.)

VICINITY OF VISALIA
 ASSESSOR'S MAPS BK. 073 , PG. 09
 COUNTY OF TULARE, CALIFORNIA, U.S.A.

NOTE: Assessor's Parcel Numbers Shown in Circles (1) (123)
 Assessor's Block Numbers Shown in Elipses

2020-0059859	04/19/2021	JOS
REVISION	DATE	TECH