GOSHEN TOWNSITE, ORIGINAL BLKS. 75, 76, 81 & 82.

TAX CODE AREA 153-060 153-049

75-03

DISCLAIMER

THIS MAP WAS PREPARED FOR LOCAL PROPERTY ASSESSMENT PURPOSES ONLY. THE PARCELS SHOWN HEREON MAY NOT COMPLY WITH STATE AND LOCAL SUBDIVISION ORDINANCES. NO LIABILITY IS ASSUMED FOR THE USE OF THE INFORMATION HEREON.

REVISED: 07/27/2009
REASON: 2006-0108565
CAD TECH: CBT

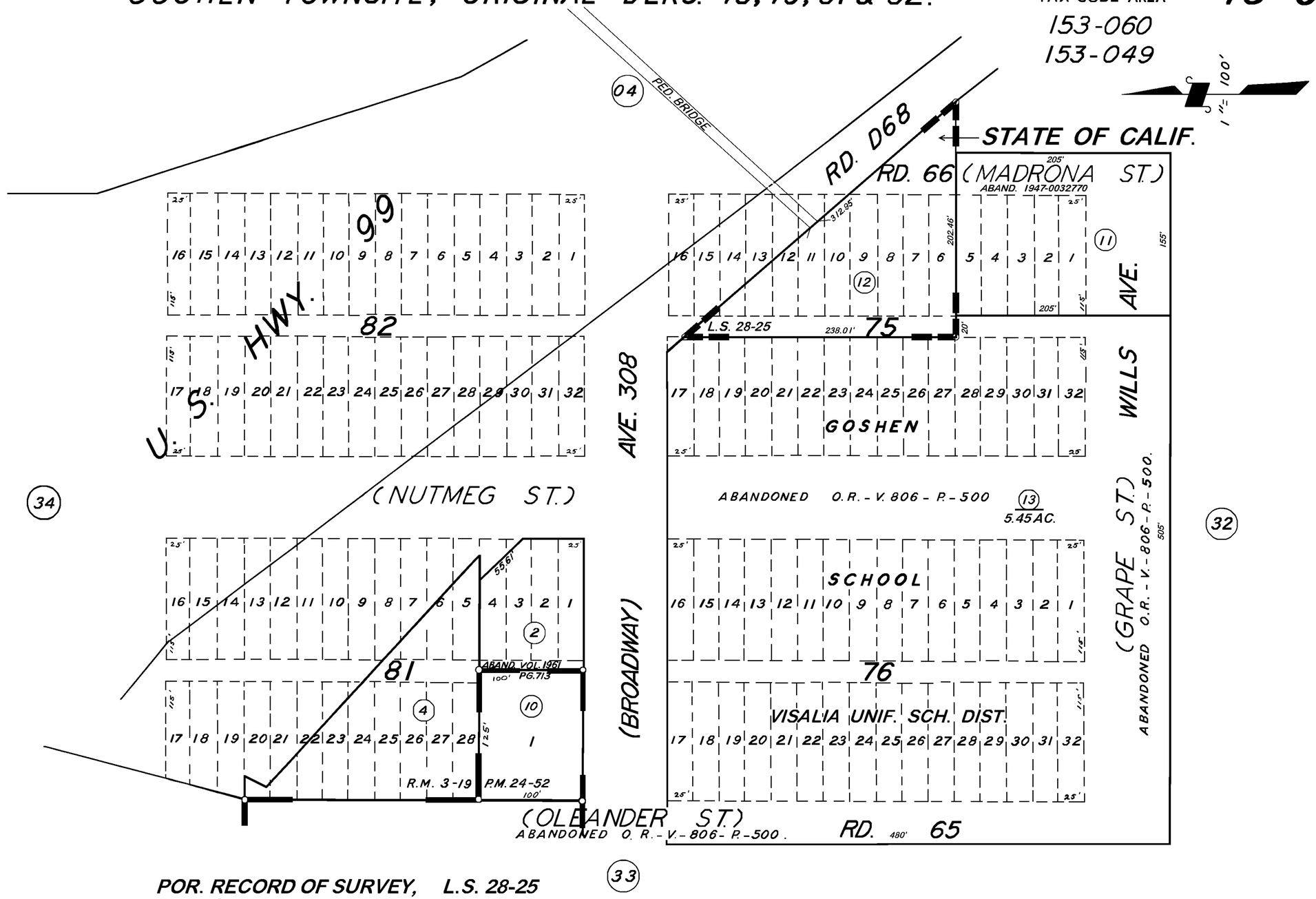

POR. RECORD OF SURVEY, L.S. 28-25
POR. GOSHEN TOWNSITE, R.M. 3-19
POR. PARCEL MAP 2351, P.M. 24-52

NOTE: ABANDONMENT REDUCING MOST 80' STREETS TO 60' & 100' STREETS TO 80' RECORDED IN VOL 2184, PAGE 390 OR.

ASSESSOR'S MAPS BK. 75, PG. 03.

COUNTY OF TULARE, CALIF.

NOTE — ASSESSOR'S BLOCK NUMBERS SHOWN IN ELLIPSES
ASSESSOR'S PARCEL NUMBERS SHOWN IN CIRCLES