

DISCLAIMER
THIS MAP WAS PREPARED FOR LOCAL PROPERTY ASSESSMENT PURPOSES ONLY AND THE PARCELS SHOWN HEREON MAY NOT COMPLY WITH STATE AND LOCAL SUBDIVISION ORDINANCES, AND NO LIABILITY IS ASSUMED FOR THE USE OF THE INFORMATION SHOWN HEREON. R & T CODE SEC. 327, 408.3, ETC.

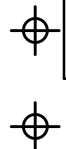

BASIS OF BEARINGS:
R.M. 43-48

77

RIGGIN AVE. (AVE. 312)

NW. COR. CITY LIMIT N.1/4 COR. NW.1/4

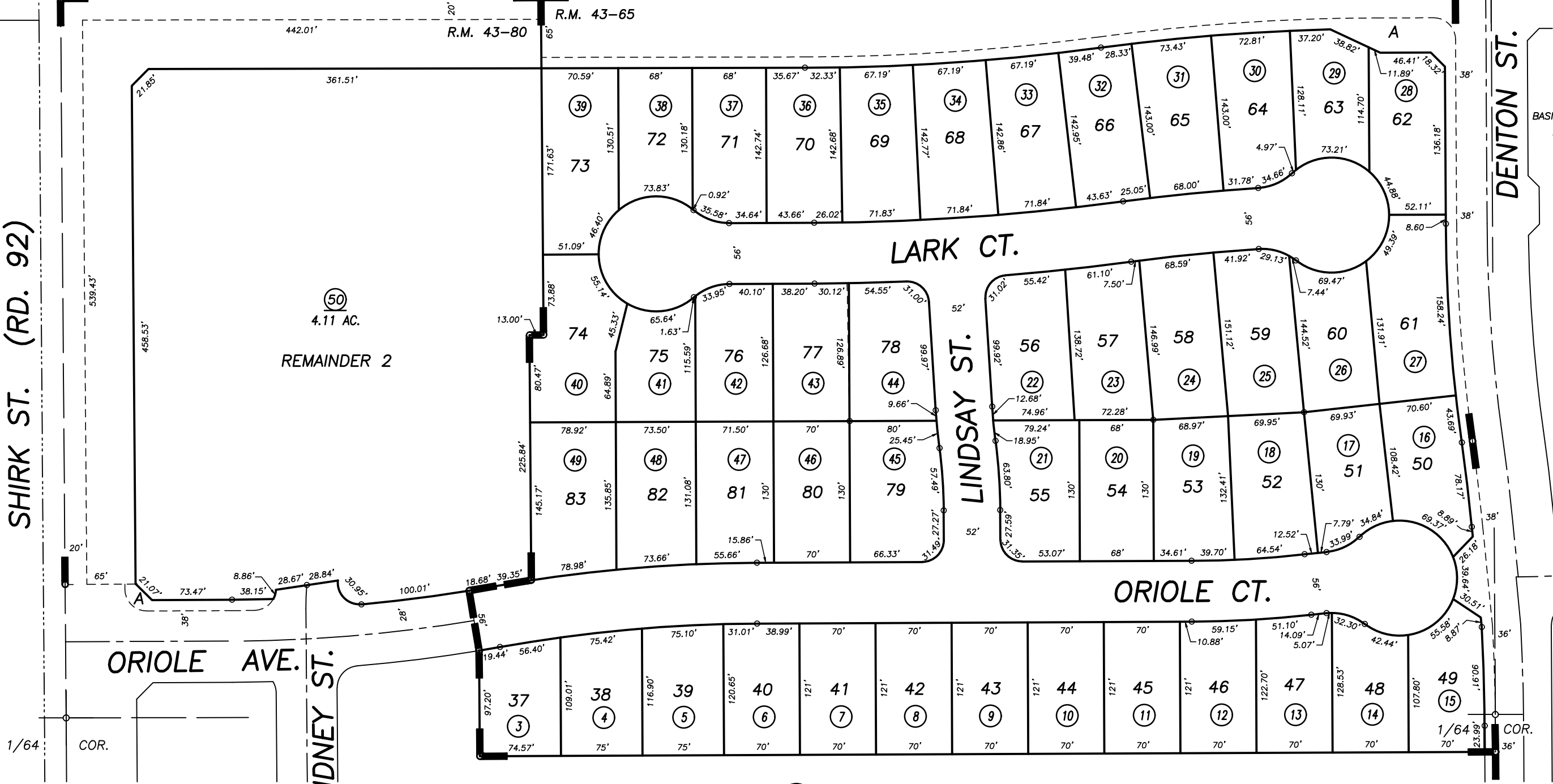

1" = 100'

POR. PHEASANT RIDGE UNIT NO.7, PHASE 1, R.M. 43-48
PHEASANT RIDGE UNIT NO. 7, PHASE 2 & 3, R.M. 43-65

CITY OF VISALIA
ASSESSOR'S MAPS BK. 077 , PG. 80
COUNTY OF TULARE, CALIFORNIA, U.S.A.

2020-0014503	3/22/2021	NFL
REVISION	DATE	TECH