SCHOOL ST. (16) POR. E½ OF SW¼ SEC. 26, T. 18S., R. 24E., M.D.B & M.

TAX CODE AREA 85-32
6-003

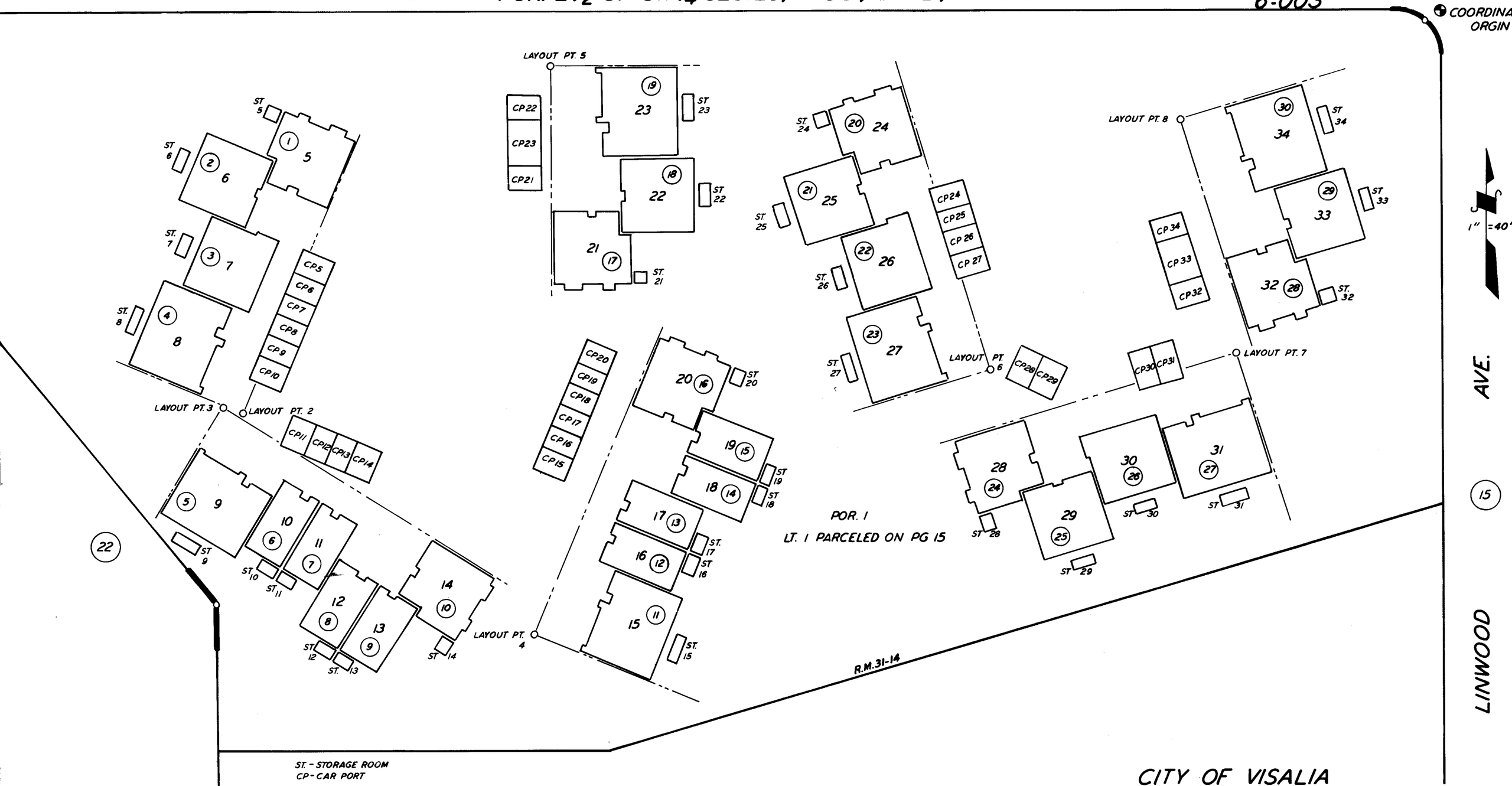

ST. - STORAGE ROOM
CP - CAR PORT

CITY OF VISALIA

POR. OAK PARK VILLAGE UNIT NO. 4 R.M. 31-14

ASSESSOR'S MAPS BK. 85, PG. 32

COUNTY OF TULARE, CALIF.

(15)

NOTE - ASSESSOR'S BLOCK NUMBERS SHOWN IN ELLIPSES
ASSESSOR'S PARCEL NUMBERS SHOWN IN CIRCLES