POR. NE 1/4 SEC. 26, T.18S., R.24E., M.D.B. & M.

TAX CODE AREA 85-46
006-000

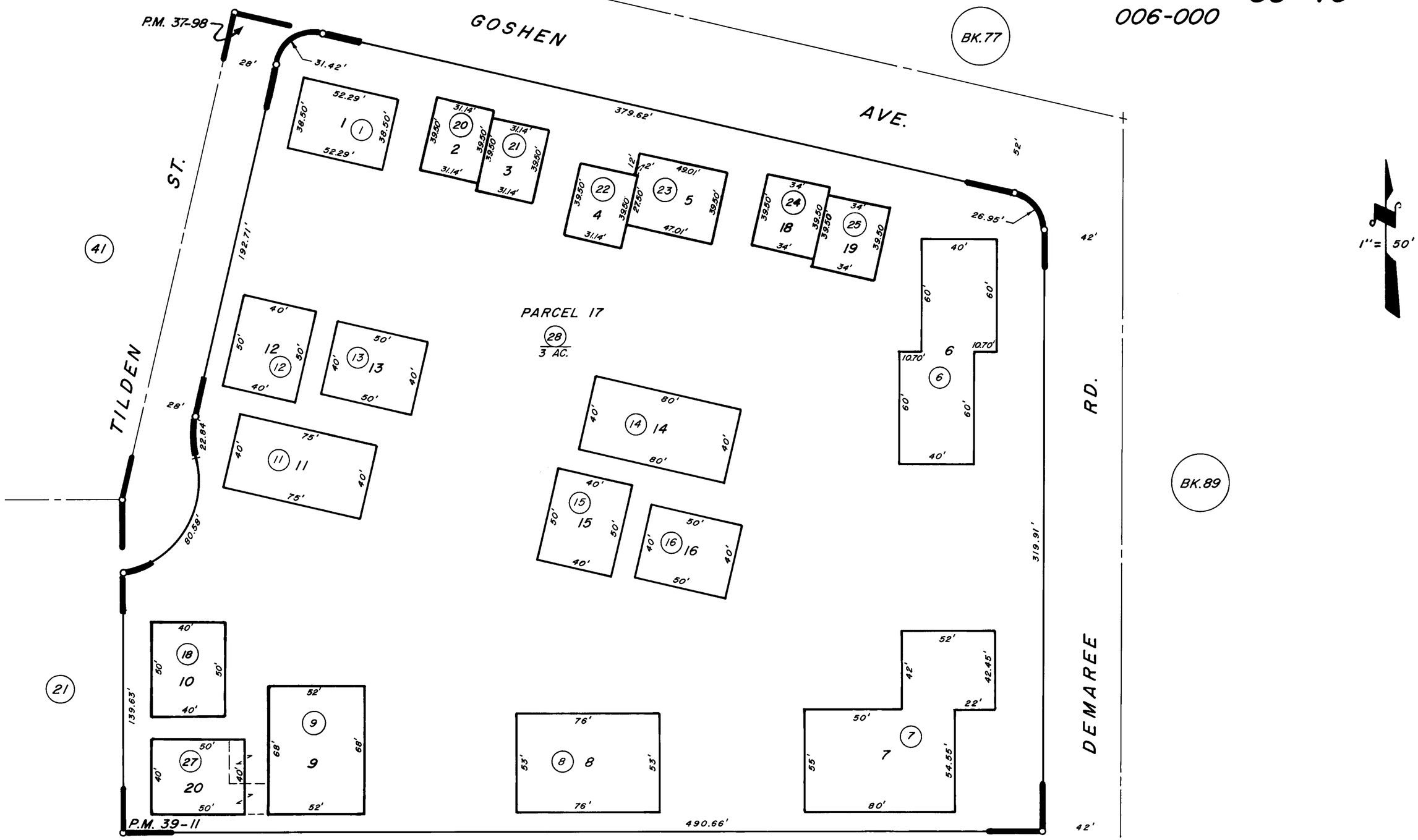

PARCEL MAP 3695, P.M. 37-98
PARCEL MAP 3808, P.M. 39-11

ASSESSOR'S MAPS BK. 85, PG. 46
COUNTY OF TULARE, CALIF.

NOTE—ASSESSOR'S BLOCK NUMBERS SHOWN IN ELLIPSES
ASSESSOR'S PARCEL NUMBERS SHOWN IN CIRCLES