DISCLAIMER

THIS MAP WAS PREPARED FOR LOCAL PROPERTY ASSESSMENT PURPOSES ONLY. THE PARCELS SHOWN HEREON MAY NOT COMPLY WITH STATE AND LOCAL SUBDIVISION ORDINANCES. NO LIABILITY IS ASSUMED FOR THE USE OF THE INFORMATION HEREON.

REVISED: 11/30/2011
REASON: UPDATE ADJ. PG.
CAD TECH: JLC

POR. N½ OF NW¼ OF SEC. 27, T.18S., R.25 E., M.D.B.&M.

TAX CODE AREA
6-117

103-29

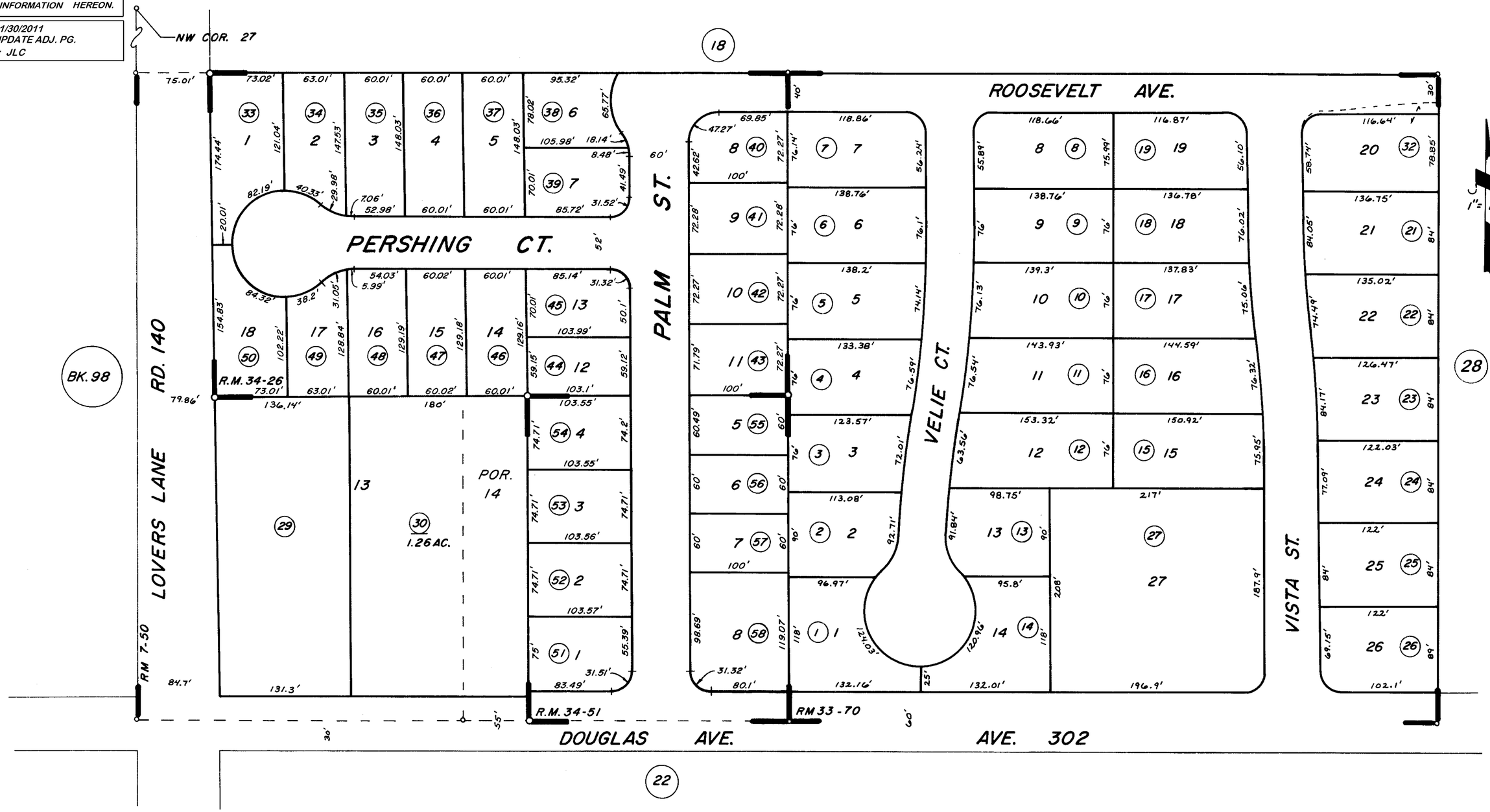

POR. THE OAKS R.M. 7-50
GOLDEN WEST EST. R.M. 33-70
GOLDEN OAKS R.M. 34-26
EVERGREEN ESTATES R.M. 34-51

CITY OF VISALIA
ASSESSORS MAPS BK. 103 PG. 29
COUNTY OF TULARE, CALIF.

NOTE-ASSESSORS BLOCK NUMBERS SHOWN IN ELLIPSES
ASSESSORS PARCEL NUMBERS SHOWN IN CIRCLES