N1/2 SEC. 34, T.18S., R.26E., M.D.B. & M.

TAX CODE AREA
86-009
86-013

111-27

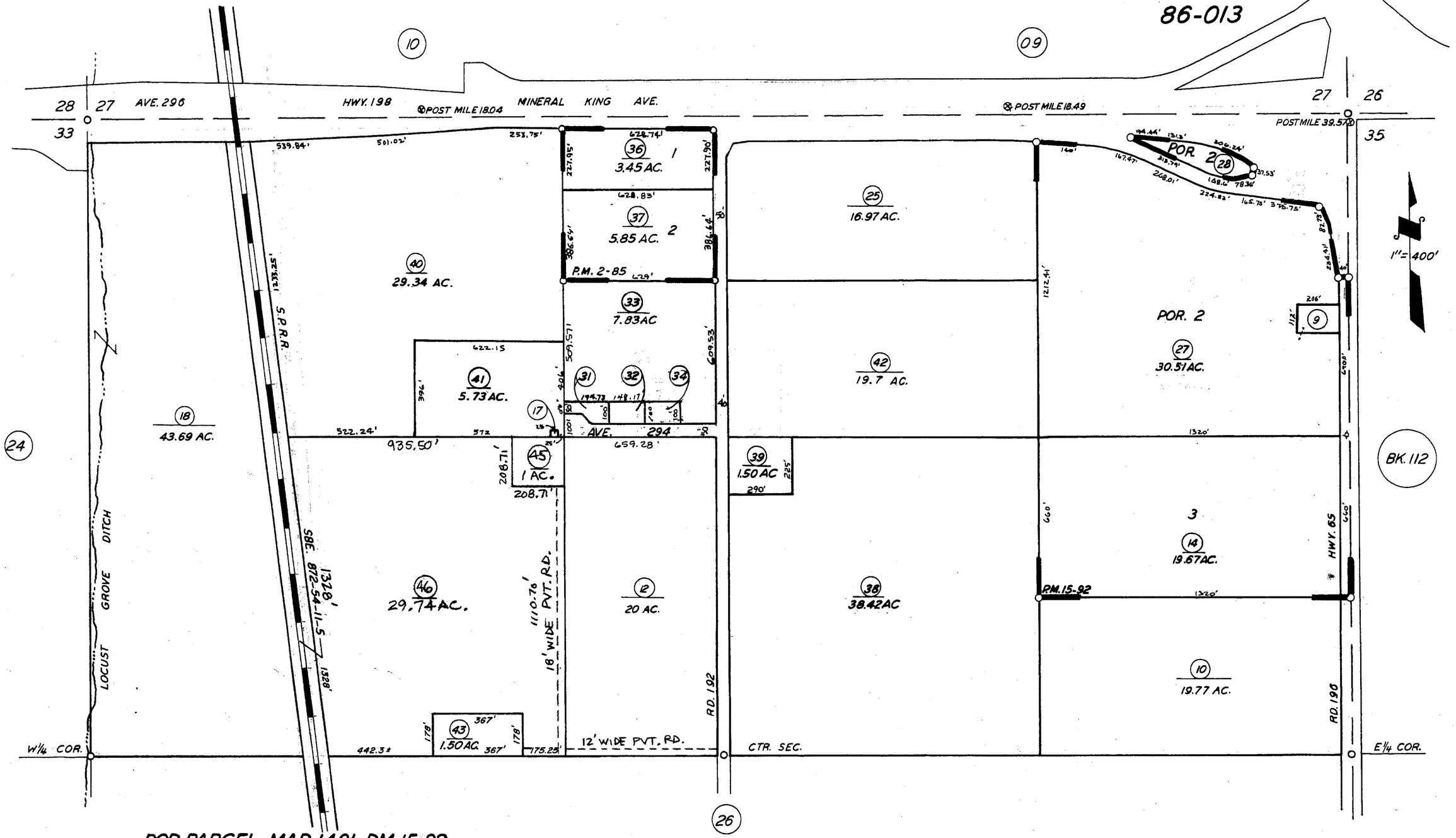

POR. PARCEL MAP 1491, P.M. 15-92
PARCEL MAP 185, P.M. 2-85

ASSESSOR'S MAPS BK. 111, PG. 27
COUNTY OF TULARE, CALIF.

NOTE — ASSESSOR'S BLOCK NUMBERS SHOWN IN ELLIPSES
ASSESSOR'S PARCEL NUMBERS SHOWN IN CIRCLES