69

# N1/2 SEC. 26, T.18S., R.26E., M.D.B. & M.

TAX CODE AREA 133-005

112-22

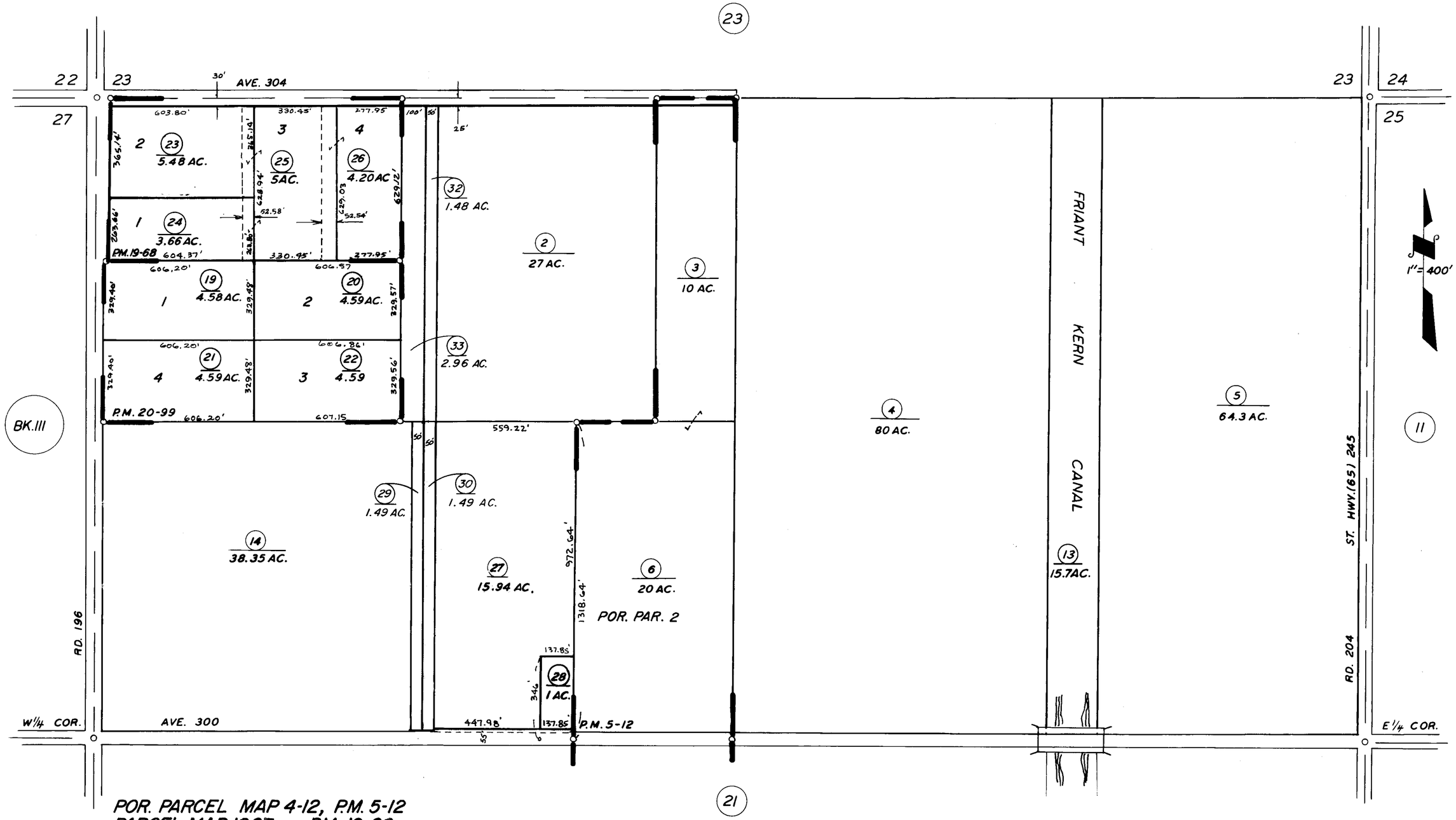


POR. PARCEL MAP 4-12, P.M. 5-12
PARCEL MAP 1867, P.M. 19-68
PARCEL MAP 1998, P.M. 20-99

ASSESSOR'S MAPS BK. 112, PG. 22

COUNTY OF TULARE, CALIF.

NOTE — ASSESSOR'S BLOCK NUMBERS SHOWN IN ELLIPSES
ASSESSOR'S PARCEL NUMBERS SHOWN IN CIRCLES