DISCLAIMER

THIS MAP WAS PREPARED FOR LOCAL PROPERTY ASSESSMENT PURPOSES ONLY AND THE PARCELS SHOWN HEREON MAY NOT COMPLY WITH STATE AND LOCAL SUBDIVISION ORDINANCES, AND NO LIABILITY IS ASSUMED FOR THE USE OF THE INFORMATION SHOWN HEREON.

N1/2 OF NE1/4 OF NE1/4 SEC.11, T.19S., R.24E., M.D.B.&.M.

Tax Area Codes 119–34
006–008
006–192

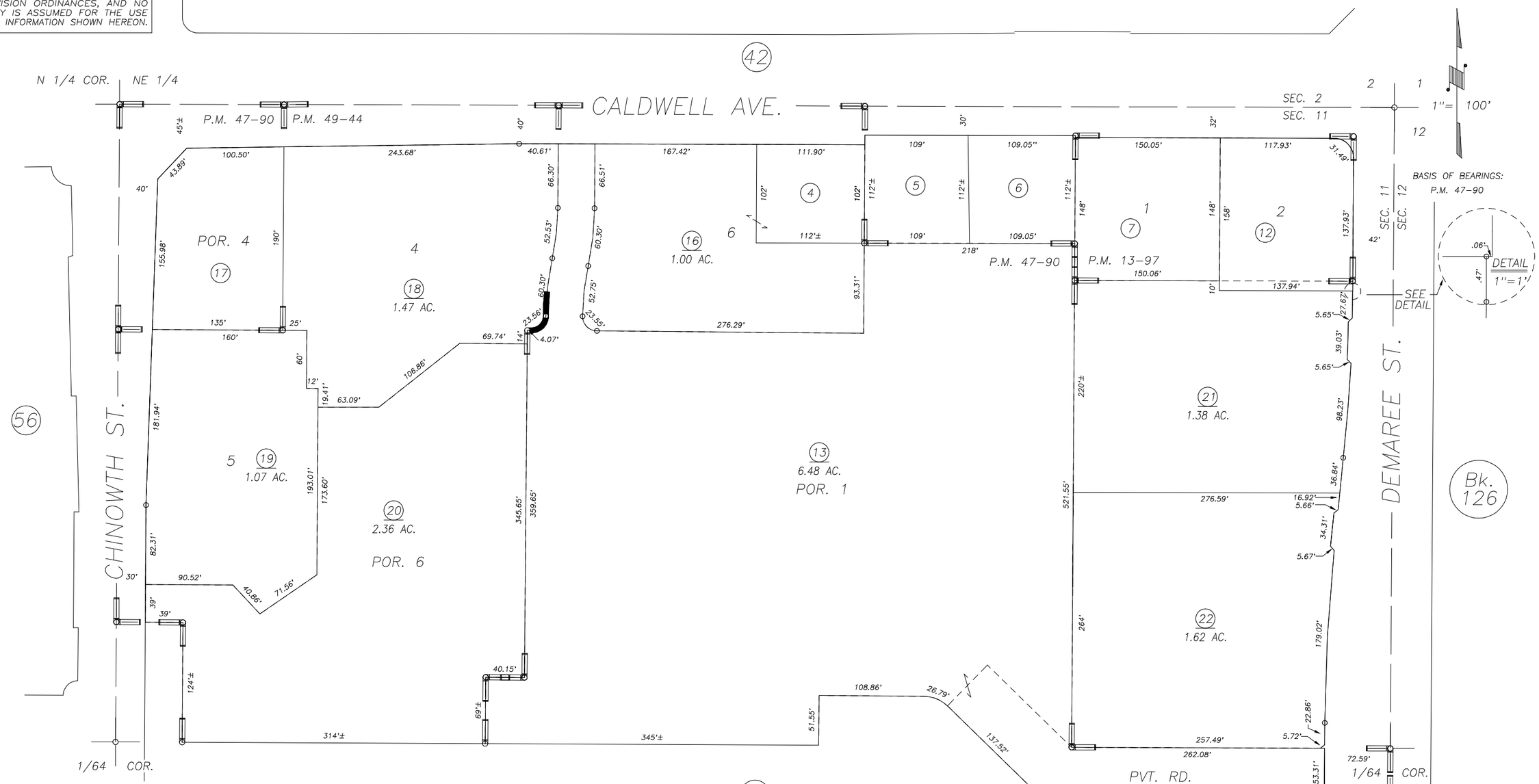

POR. PARCEL MAP NO. 4685, P.M. 47–90
PARCEL MAP NO. 1296, P.M. 13–97
POR. RECORD OF SURVEY, L.S. 27–69 (E 1/2, SEC. 11, ETC.)
POR. RECORD OF SURVEY, L.S. 20–17 (E 1/2, SEC. 11, ETC.)
POR. PARCEL MAP NO. 4839, P.M. 49–44

ASSESSOR'S MAPS BK. 119 , PG. 34
COUNTY OF TULARE, CALIFORNIA, U.S.A.

NOTE: Assessor's Parcel Numbers Shown in Circles (1)
Assessor's Block Numbers Shown in Elipses (123)

REVISION	DATE	TECH
2012–0031006	08/13/2012	NFL