

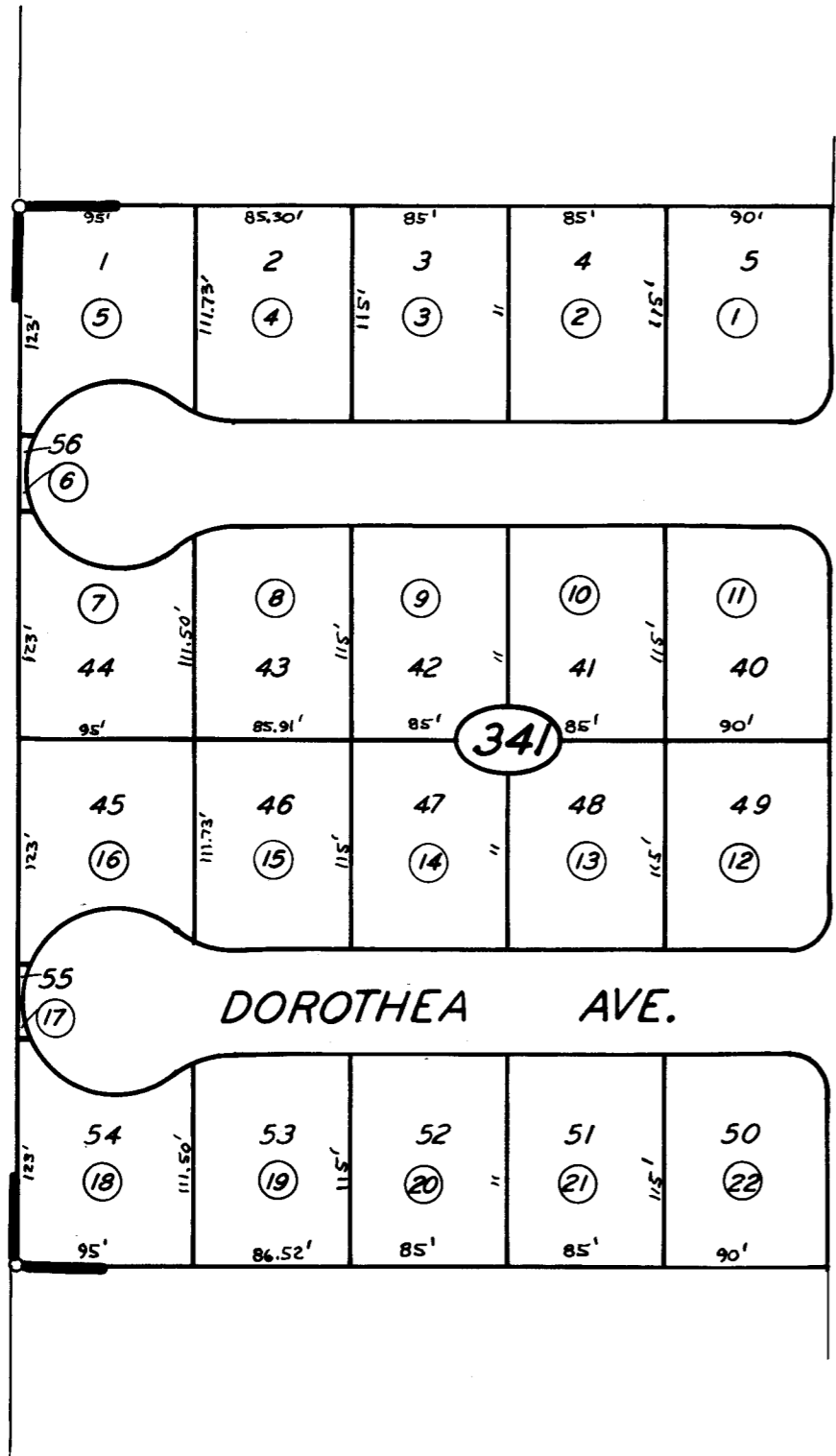

BK. 119

DEMAREE RD.

RD. 108



DR.

SILVERVALE

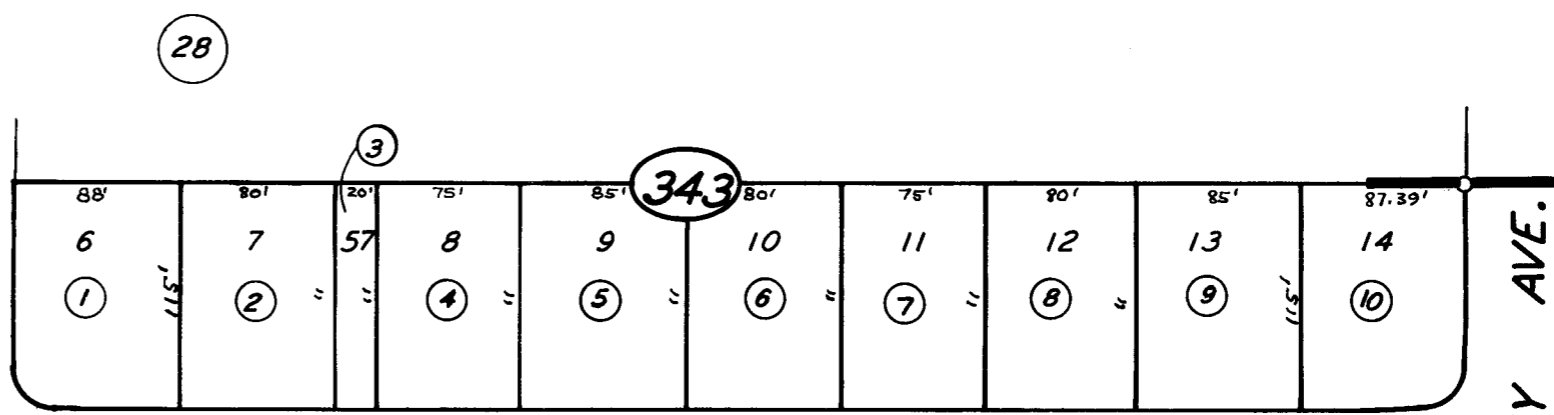

SUNNYSIDE AVE.

UNIVERSITY AVE.

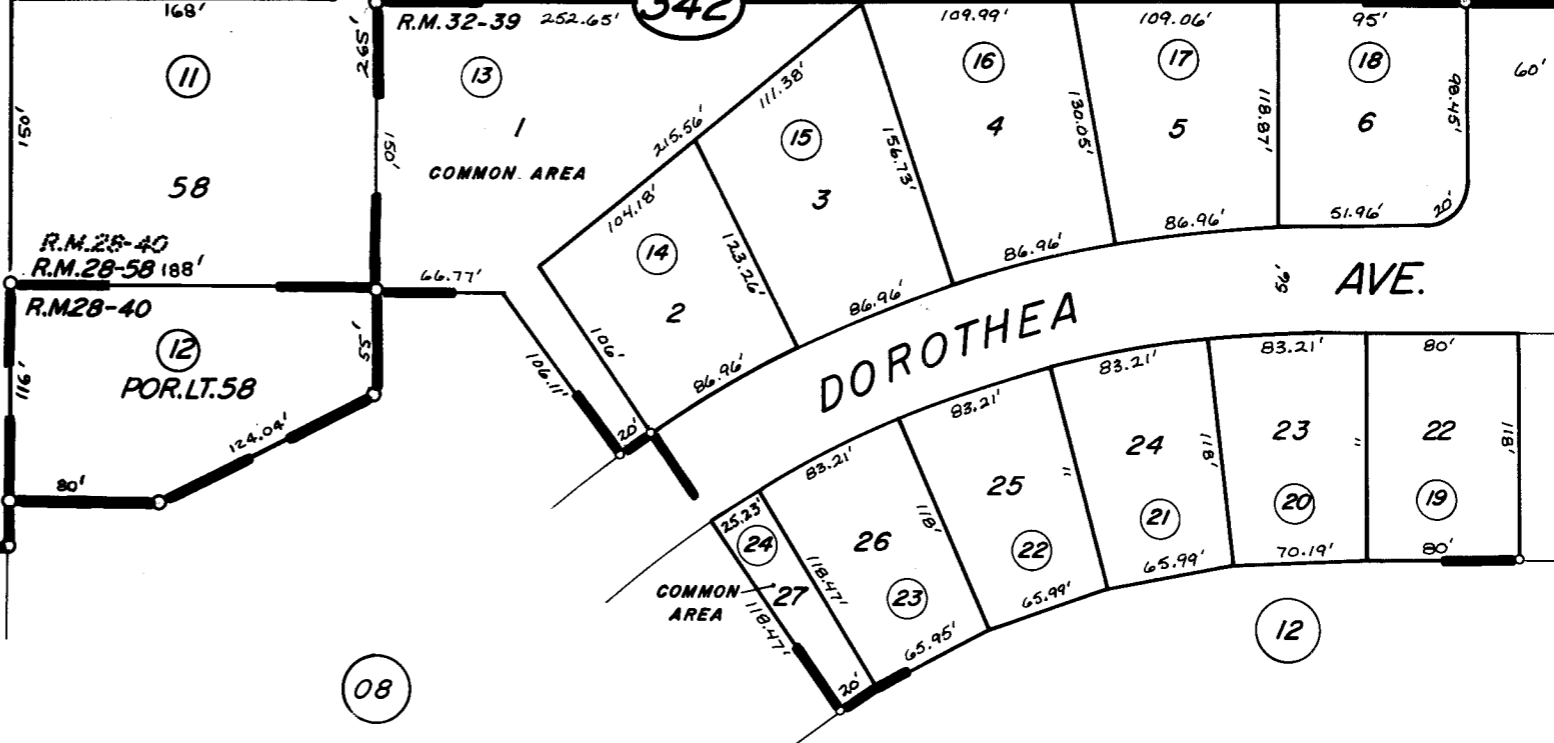
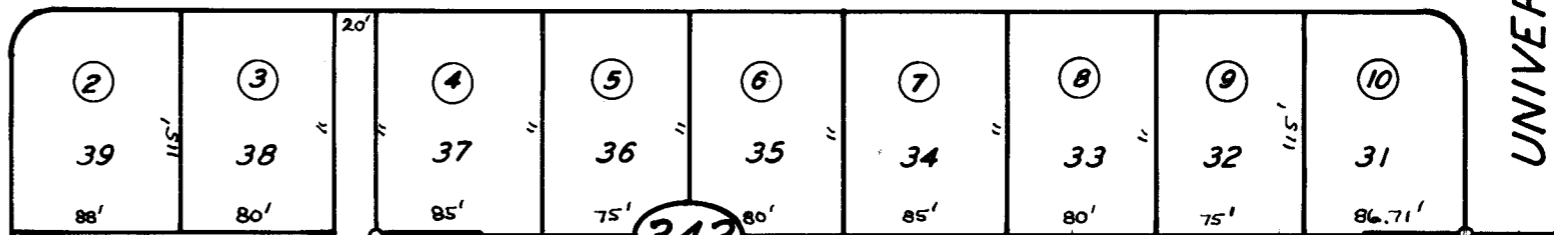

DOROTHEA AVE.

POR. CRESTWOOD SUB. UNIT NO. 3, R.M. 28-40  
POR. CRESTWOOD SUB. UNIT NO. 3 AMEND., R.M. 28-58  
POR. CRESTWOOD SUB UNIT NO. 8 R.M. 32-39

CITY OF VISALIA  
ASSESSOR'S MAPS BK. 121 PG. 34  
COUNTY OF TULARE, CALIF.

NOTE-ASSESSOR'S BLOCK NUMBERS SHOWN IN ELIPSES  
ASSESSOR'S PARCEL NUMBERS SHOWN IN CIRCLES