

N1/2 OF NW1/4 SEC. 8, T.19S., R.25E., M.D.B.&M.

Tax Area Codes 123-45

006-012
006-172
006-207

DISCLAIMER
THIS MAP WAS PREPARED FOR LOCAL PROPERTY ASSESSMENT PURPOSES ONLY AND THE PARCELS SHOWN HEREON MAY NOT COMPLY WITH STATE AND LOCAL SUBDIVISION ORDINANCES, AND NO LIABILITY IS ASSUMED FOR THE USE OF THE INFORMATION SHOWN HEREON.

Bk. 122

1" = 200'
BASIS OF BEARINGS:
P.M. 49-40

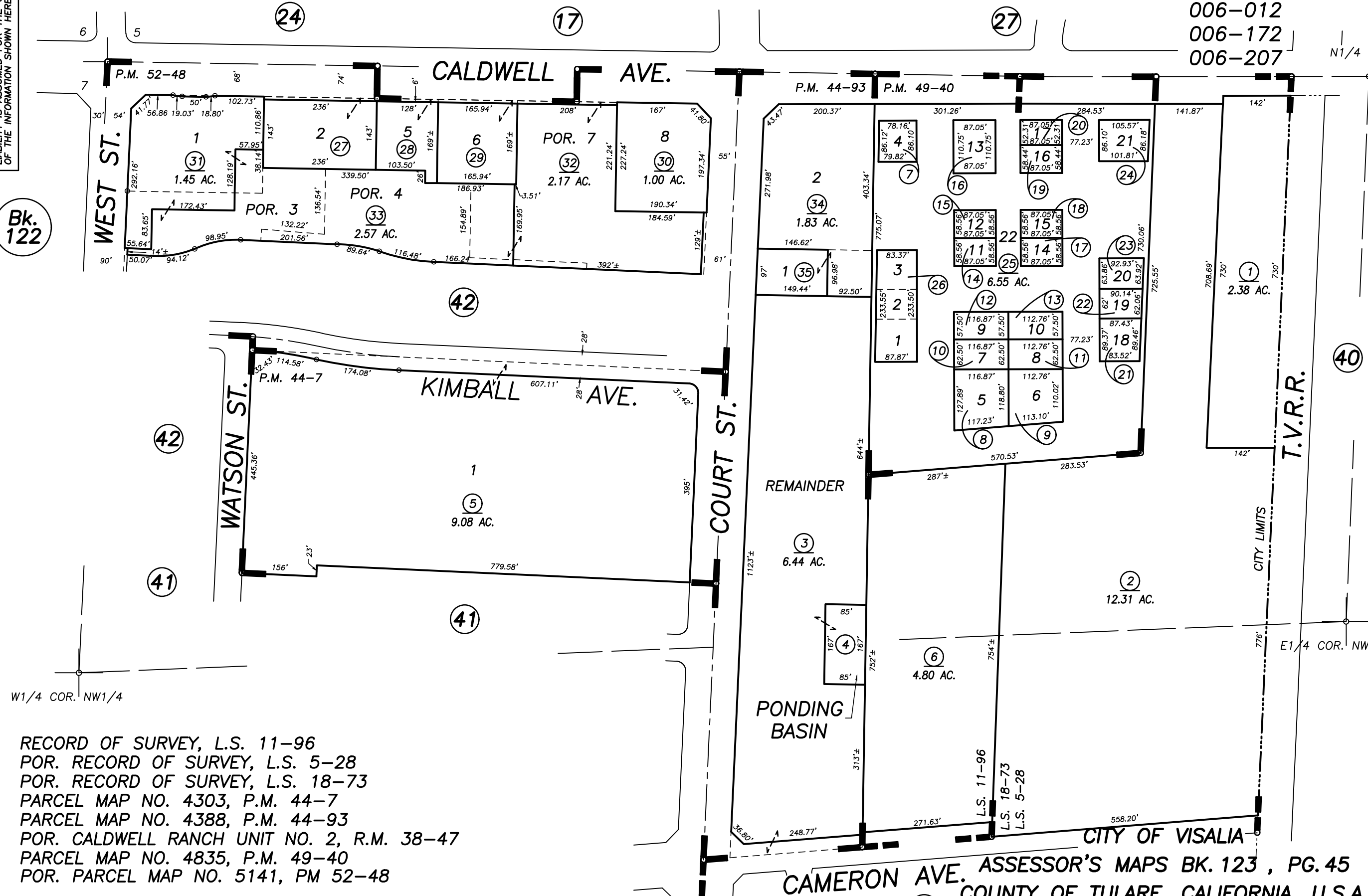

RECORD OF SURVEY, L.S. 11-96
POR. RECORD OF SURVEY, L.S. 5-28
POR. RECORD OF SURVEY, L.S. 18-73
PARCEL MAP NO. 4303, P.M. 44-7
PARCEL MAP NO. 4388, P.M. 44-93
POR. CALDWELL RANCH UNIT NO. 2, R.M. 38-47
PARCEL MAP NO. 4835, P.M. 49-40
POR. PARCEL MAP NO. 5141, PM 52-48

CITY OF VISALIA
CAMERON AVE. ASSESSOR'S MAPS BK. 123 , PG. 45
COUNTY OF TULARE, CALIFORNIA, U.S.A.

NOTE: Assessor's Parcel Numbers Shown in Circles
Assessor's Block Numbers Shown in Ellipses

BK 126 REMAP	01/06/2023	WAC
REVISION	DATE	TECH