POR. S 1/2 SEC. 18, T. 19 S., R. 25 E., M.D.B. & M.

TAX CODE AREA 126-34
006-041
105-003

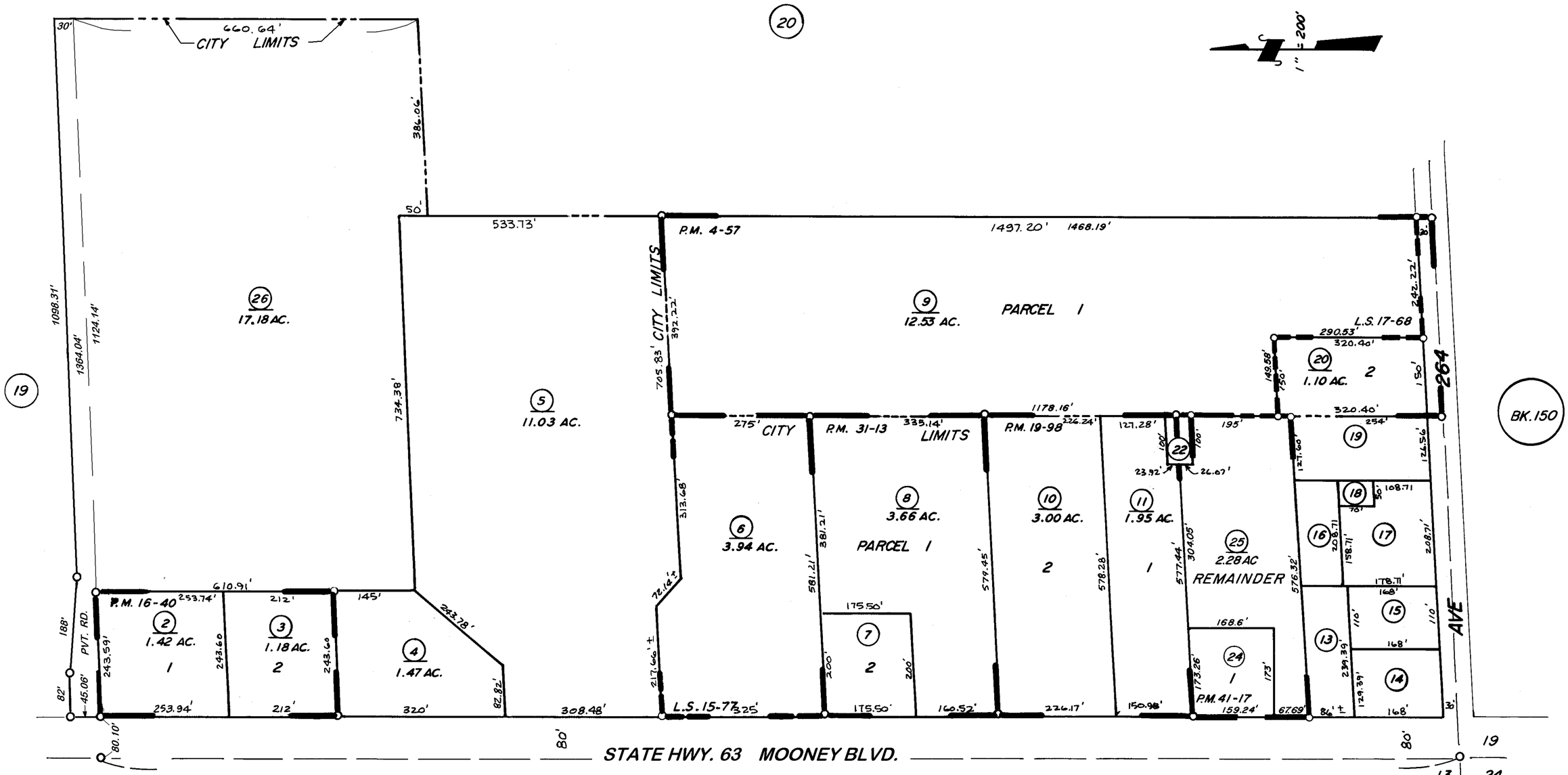

PARCEL MAP 357, P.M. 4-57
PARCEL MAP 1539, P.M. 16-40
PARCEL MAP 1897, P.M. 19-98
PARCEL MAP 3012, P.M. 31-13
RECORD OF SURVEY, L.S. 15-77

RECORD OF SURVEY, L.S. 17-68
PARCEL MAP 4013, P.M. 41-17

ASSESSOR'S MAPS BK. 126, PG. 34
COUNTY OF TULARE, CALIF.

NOTE—ASSESSOR'S BLOCK NUMBERS SHOWN IN ELLIPSES
ASSESSOR'S PARCEL NUMBERS SHOWN IN CIRCLES