POR. NE 1/4 OF NE 1/4 SEC. 12, T.19S., R.25E., M.D.B.&M.

TAX CODE AREA 130-05
8-008

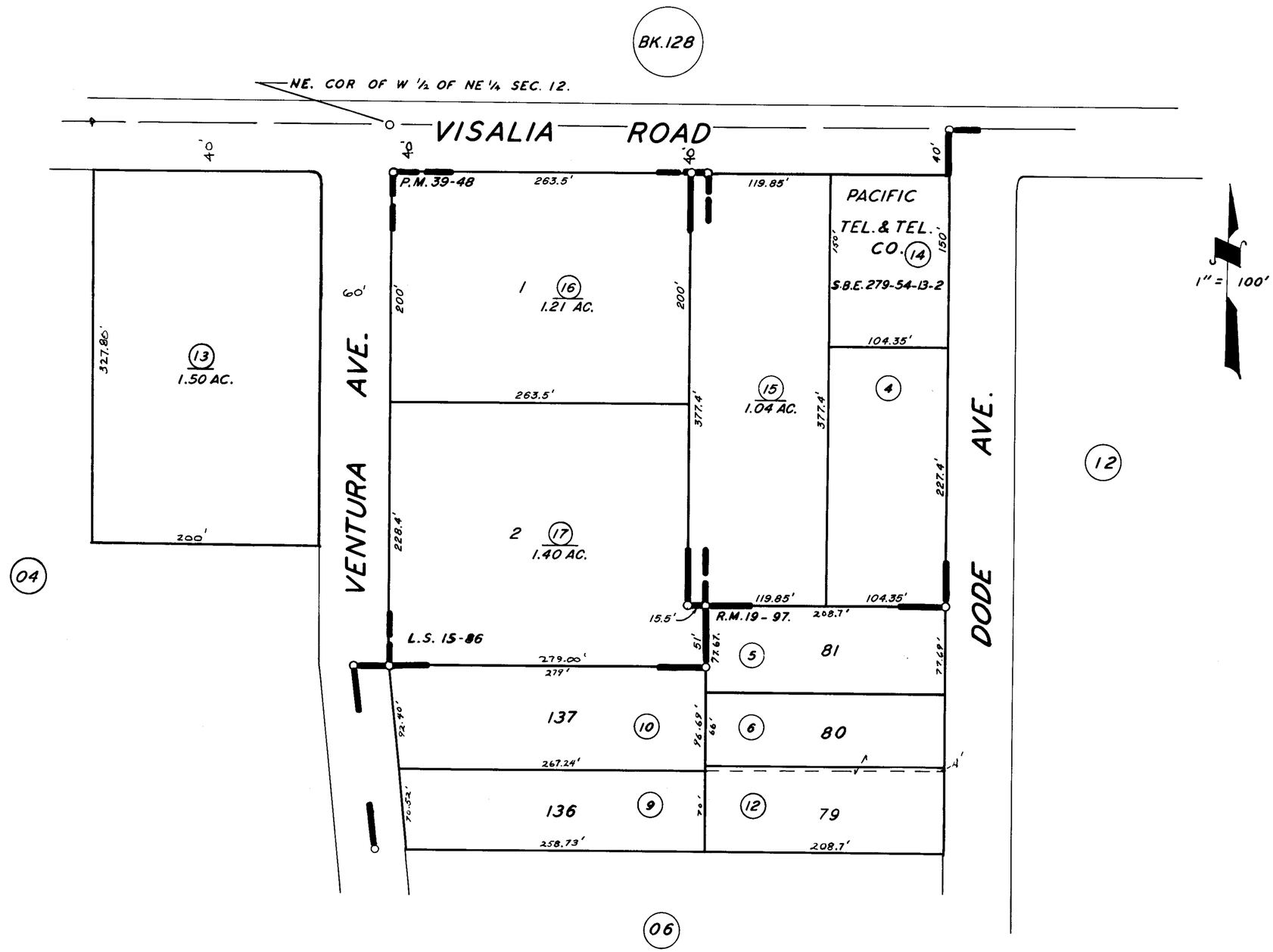


CITY OF FARMERSVILLE

POR. TRACT NO. 57, R.M. 19-97
RECORD OF SURVEY, L.S. 15-86
PARCEL MAP 3845, P.M. 39-48

ASSESSOR'S MAPS BK. 130, PG. 05.
COUNTY OF TULARE, CALIF.

NOTE — ASSESSOR'S BLOCK NUMBERS SHOWN IN ELLIPSES
ASSESSOR'S PARCEL NUMBERS SHOWN IN CIRCLES