

**DISCLAIMER**  
 THIS MAP WAS PREPARED FOR LOCAL PROPERTY ASSESSMENT PURPOSES ONLY. THE PARCELS SHOWN HEREON MAY NOT COMPLY WITH STATE AND LOCAL SUBDIVISION ORDINANCES. NO LIABILITY IS ASSUMED FOR THE USE OF THE INFORMATION HEREON.

REVISED: 07/15/2022  
 REASON: 2021-0091591  
 CAD TECH: JOS

S 1/2 SEC. 9, T.19S., R.26E., M.D.B.&M.

TAX CODE AREA **133-08**  
 086-001 002-012  
 002-023 002-019  
 002-002

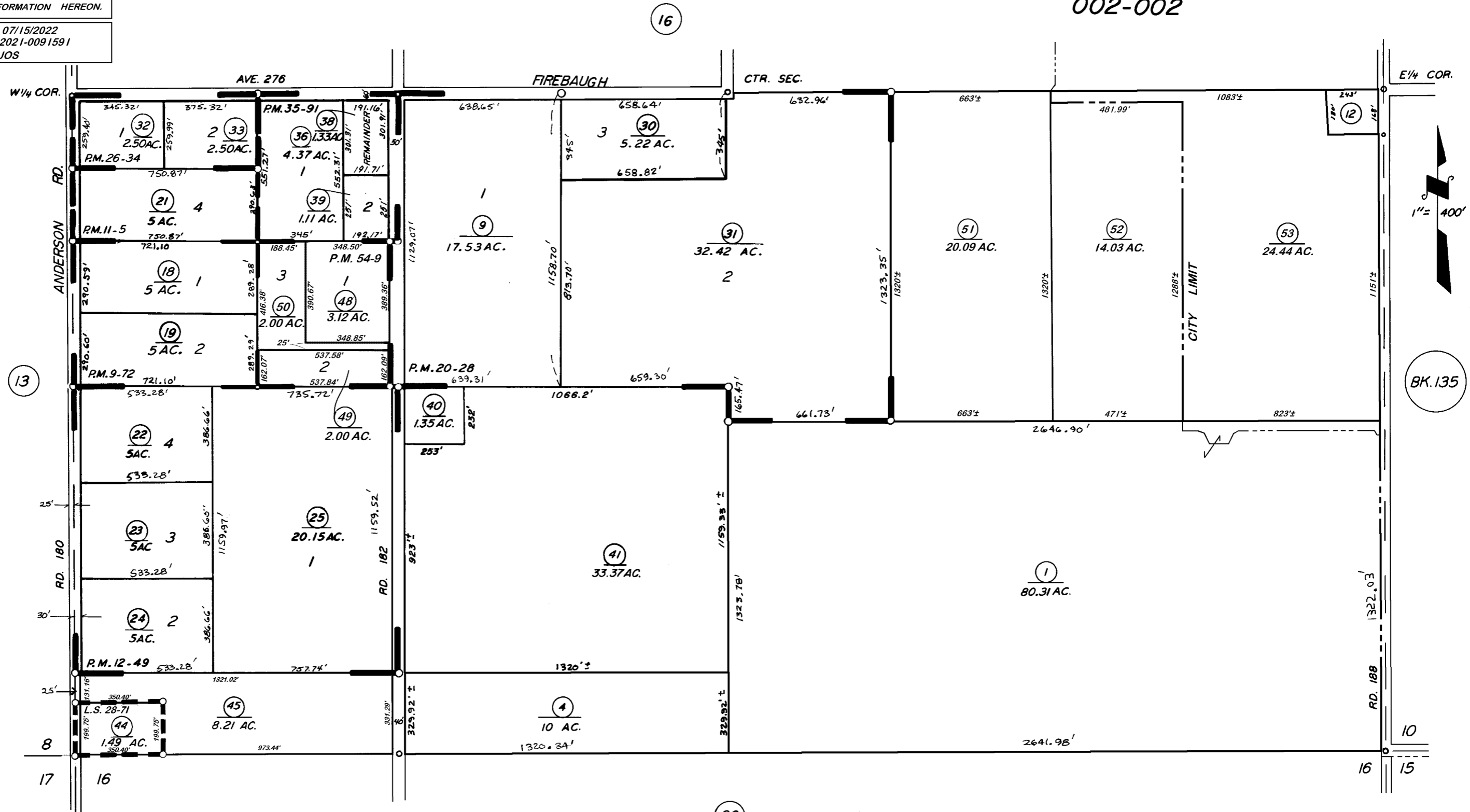

- PARCEL MAP 871 , P.M. 9-72
- PARCEL MAP 1004 , P.M. 11-5
- PARCEL MAP 1148 , P.M. 12-49
- PARCEL MAP 1927 , P.M. 20-28
- PARCEL MAP 2533 , P.M. 26-34
- PARCEL MAP 3489 , P.M. 35-91
- RECORD OF SURVEY, L.S. 28-71
- PARCEL MAP 5302 , P.M. 54-9

NOTE — ASSESSOR'S BLOCK NUMBERS SHOWN IN ELLIPSES  
 ASSESSOR'S PARCEL NUMBERS SHOWN IN CIRCLES

**VICINITY OF EXETER**  
**ASSESSOR'S MAPS BK. 133, PG. 08**  
**COUNTY OF TULARE, CALIF.**