

N1/2 OF NW1/4 SEC. 9, T.19S., R.26E., M.D.B.&M.

Tax Area Codes 133-18  
086-001

**DISCLAIMER**  
THIS MAP WAS PREPARED FOR LOCAL PROPERTY ASSESSMENT PURPOSES ONLY AND THE PARCELS SHOWN HEREON MAY NOT COMPLY WITH STATE AND LOCAL SUBDIVISION ORDINANCES, AND NO LIABILITY IS ASSUMED FOR THE USE OF THE INFORMATION SHOWN HEREON. R & T CODE SEC. 327, 408.3, ETC.

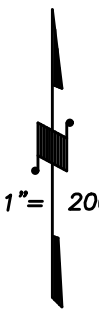
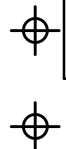

BASIS OF BEARINGS:  
P.M. 41-79

1" = 200'

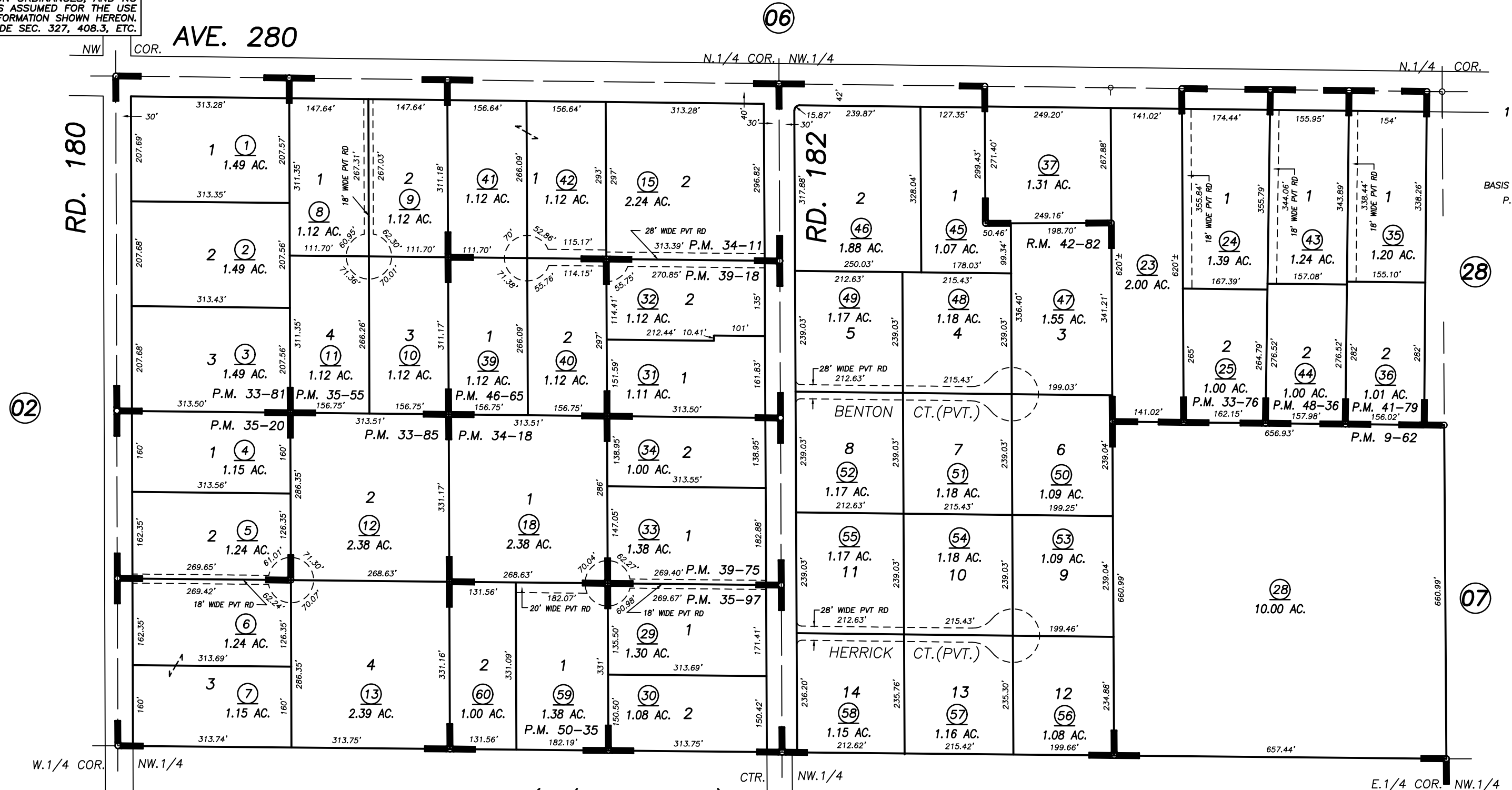

POR. RECORD OF SURVEY, L.S. 32-47 (N1/2 SEC. 9 ETC.)

- |                                    |                                 |
|------------------------------------|---------------------------------|
| POR. PARCEL MAP NO. 861, P.M. 9-62 | PARCEL MAP NO. 3495, P.M. 35-97 |
| PARCEL MAP NO. 3274, P.M. 33-76    | PARCEL MAP NO. 3815, P.M. 39-18 |
| PARCEL MAP NO. 3279, P.M. 33-81    | PARCEL MAP NO. 3872, P.M. 39-75 |
| PARCEL MAP NO. 3283, P.M. 33-85    | PARCEL MAP NO. 4075, P.M. 41-79 |
| PARCEL MAP NO. 3309, P.M. 34-11    | PARCEL MAP NO. 4560, P.M. 46-65 |
| PARCEL MAP NO. 3316, P.M. 34-18    | PARCEL MAP NO. 4731, P.M. 48-36 |
| PARCEL MAP NO. 3453, P.M. 35-55    | TRACT NO. 777, R.M. 42-82       |
| PARCEL MAP NO. 3418, P.M. 35-20    | PARCEL MAP NO. 4930, P.M. 50-35 |

VICINITY OF EXETER  
ASSESSOR'S MAPS BK. 133 , PG. 18  
COUNTY OF TULARE, CALIFORNIA, U.S.A.

NOTE: Assessor's Parcel Numbers Shown in Circles (1) (123)  
Assessor's Block Numbers Shown in Ellipses

PG. UPDATE	02/03/2015	ARP
REVISION	DATE	TECH