

N1/2 OF SE1/4 SEC.10, T.19S., R.26E., M.D.B.&M.

Tax Area Codes 135-19

DISCLAIMER
 THIS MAP WAS PREPARED FOR LOCAL PROPERTY ASSESSMENT PURPOSES ONLY AND THE PARCELS SHOWN HEREON MAY NOT COMPLY WITH STATE AND LOCAL SUBDIVISION ORDINANCES, AND NO LIABILITY IS ASSUMED FOR THE USE OF THE INFORMATION SHOWN HEREON. R & T CODE SEC. 327, 408.3, ETC.

002-004
 002-005
 002-014
 002-021

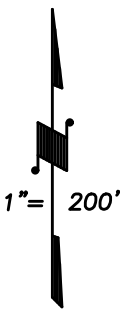
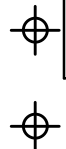

BASIS OF BEARINGS:
 P.M. 22-24

STATE HWY. 65
 (KAWEAH AVE.)
 (RD. 196)
 Bk. 136

POST MILE 36.95

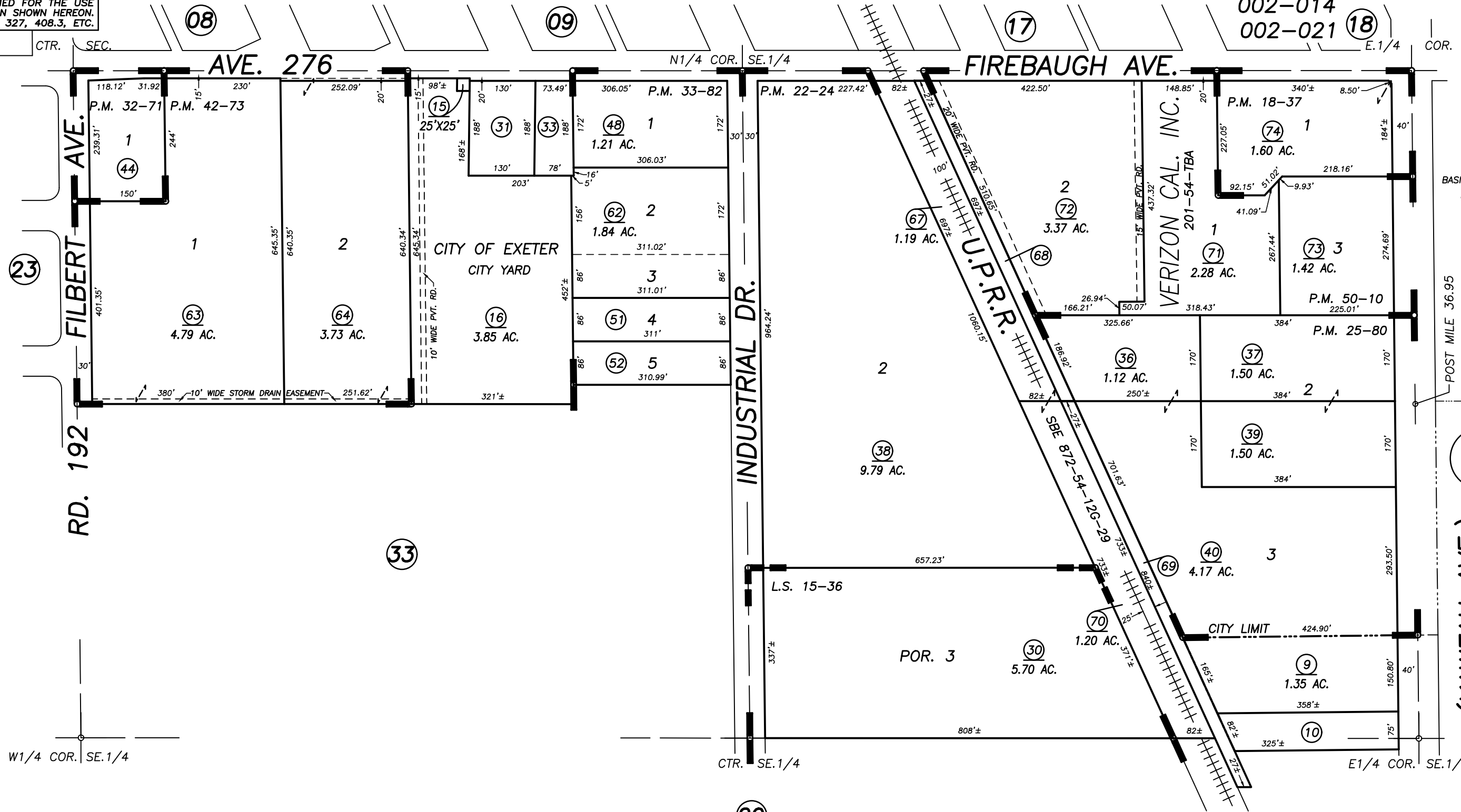

POR. RECORD OF SURVEY, L.S. 15-36
 POR. PARCEL MAP NO. 1736, P.M. 18-37
 POR. PARCEL MAP NO. 2123, P.M. 22-24
 PARCEL MAP NO. 2479, P.M. 25-80
 POR. PARCEL MAP NO. 3170, P.M. 32-71
 POR. PARCEL MAP NO. 3280, P.M. 33-82
 POR. PARCEL MAP NO. 4169, P.M. 42-73

PARCEL MAP NO. 4905, P.M. 50-10

CITY OF EXETER
 ASSESSOR'S MAPS BK. 135 , PG. 19
 COUNTY OF TULARE, CALIFORNIA, U.S.A.

NOTE: Assessor's Parcel Numbers Shown in Circles (1) (123)
 Assessor's Block Numbers Shown in Ellipses

2016-0002406	05/26/2016	ARL
REVISION	DATE	TECH