

N1/2 OF SE1/4 OF NW1/4 SEC.11, T.19S., R.26E., M.D.B.&M.

Tax Area Codes

002-014 136-19
086-002

DISCLAIMER

THIS MAP WAS PREPARED FOR LOCAL PROPERTY ASSESSMENT PURPOSES ONLY AND THE PARCELS SHOWN HEREON MAY NOT COMPLY WITH STATE AND LOCAL SUBDIVISION ORDINANCES, AND NO LIABILITY IS ASSUMED FOR THE USE OF THE INFORMATION SHOWN HEREON.

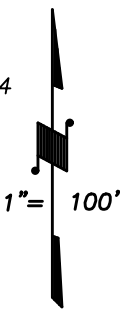
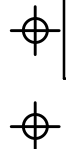

BASIS OF BEARINGS:
P.M. 44-61

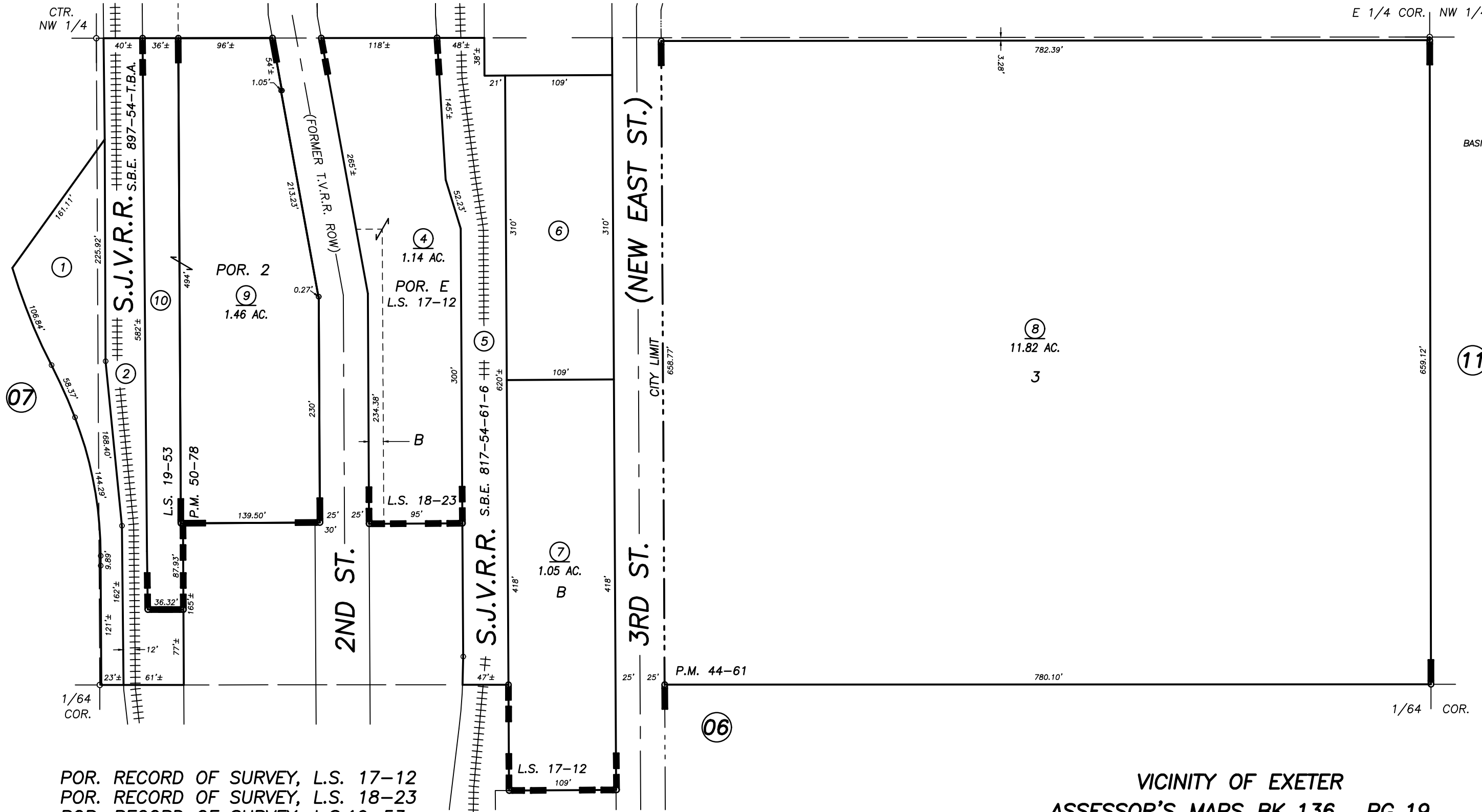

POR. RECORD OF SURVEY, L.S. 17-12
 POR. RECORD OF SURVEY, L.S. 18-23
 POR. RECORD OF SURVEY, L.S.19-53
 POR. PARCEL MAP NO. 4356, P.M. 44-61
 POR. PARCEL MAP NO. 4973, P.M. 50-78

VICINITY OF EXETER
 ASSESSOR'S MAPS BK. 136 , PG. 19
 COUNTY OF TULARE, CALIFORNIA, U.S.A.

NOTE: Assessor's Parcel Numbers Shown in Circles
 Assessor's Block Numbers Shown in Ellipses

2009-0056237	09/29/2010	MLC
REVISION	DATE	TECH