

POR. SEC.24, T.19S., R.29E., POR. SEC.19 &
SEC. 28-34, T.19S., R.30E., M.D.B.&M.

Tax Area Codes 144-10
136-006

DISCLAIMER

THIS MAP WAS PREPARED FOR LOCAL
PROPERTY ASSESSMENT PURPOSES ONLY
AND THE PARCELS SHOWN HEREON MAY
NOT COMPLY WITH STATE AND LOCAL
SUBDIVISION ORDINANCES, AND NO
LIABILITY IS ASSUMED FOR THE USE
OF THE INFORMATION SHOWN HEREON.

BALCH PARK RD.	
C1:	360.93'
C2:	245.68'
C3:	297.42'
C4:	80.84'
L1:	283.47'
L2:	60.53'
L3:	131.49'

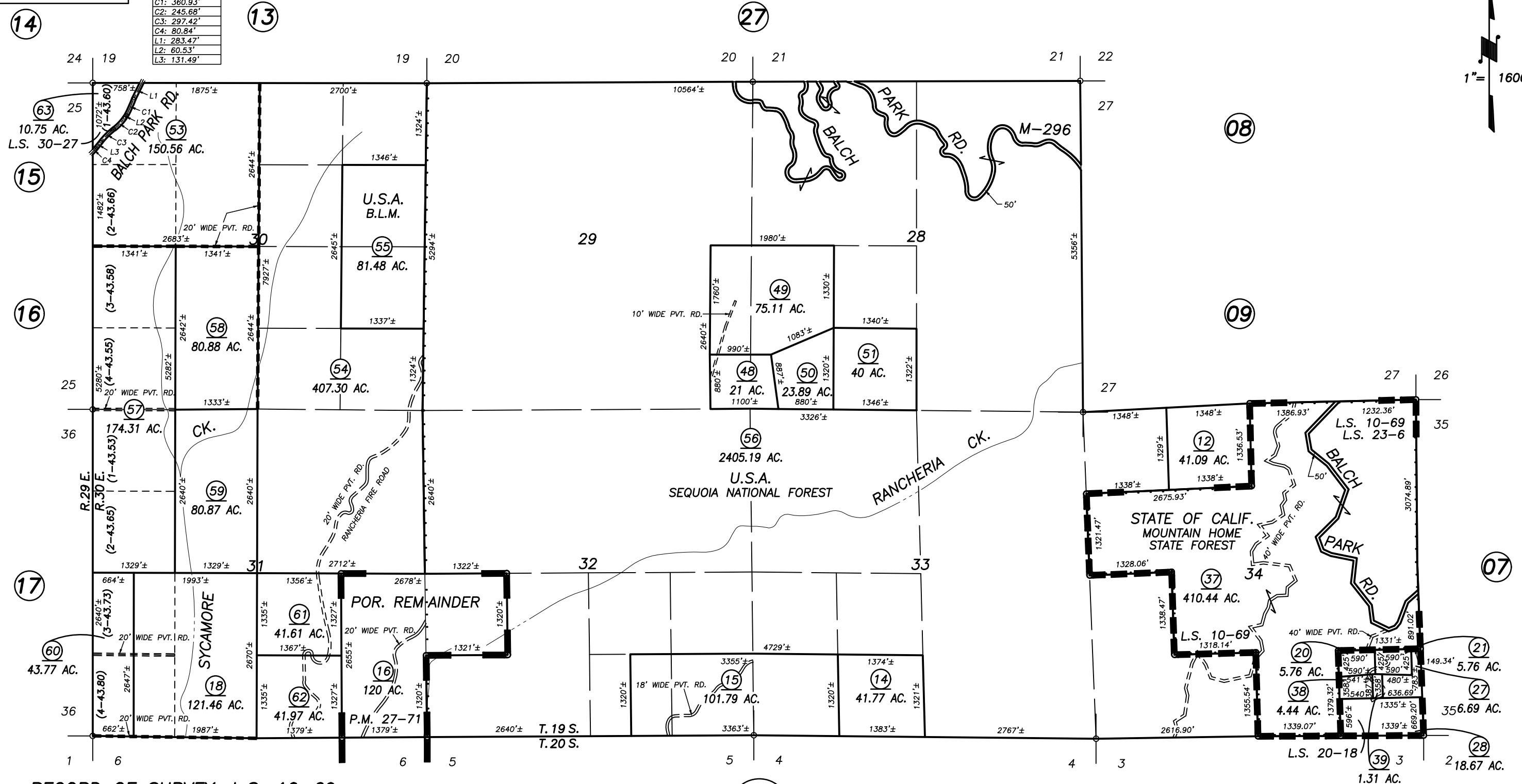
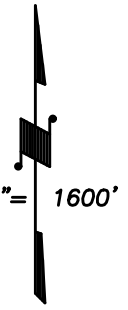

RECORD OF SURVEY, L.S. 10-69
POR. PARCEL MAP 2670, P.M. 27-71
RECORD OF SURVEY, L.S. 20-18
RECORD OF SURVEY, L.S. 23-6
POR. RECORD OF SURVEY, L.S. 30-27

BK.
220

VICINITY OF SPRINGVILLE
ASSESSOR'S MAPS BK. 144 , PG. 10
COUNTY OF TULARE, CALIFORNIA, U.S.A.

NOTE: Assessor's Parcel Numbers Shown in Circles
Assessor's Block Numbers Shown in Ellipses

2008-0067027	06/11/2013	RLW
REVISION	DATE	TECH