POR. N.½, SEC. 35, T. 20 S., R. 24 E., M. D. B. & M.

TAX CODE AREA 174-13

123-001
123-002

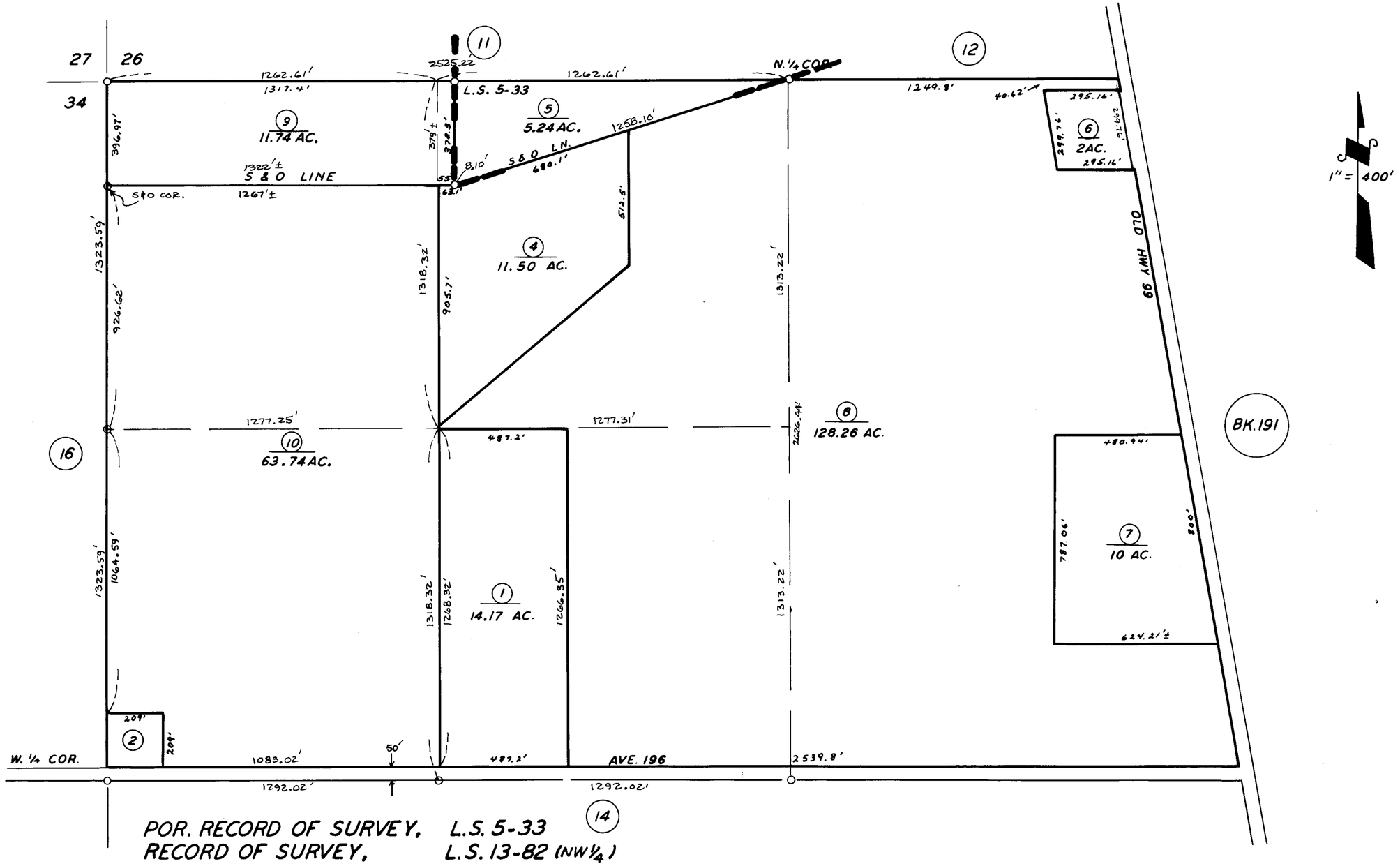

POR. RECORD OF SURVEY, L.S. 5-33
RECORD OF SURVEY, L.S. 13-82 (NW¼)

ASSESSOR'S MAPS BK. 174, PG. 13.

COUNTY OF TULARE, CALIF.

NOTE — ASSESSOR'S BLOCK NUMBERS SHOWN IN ELLIPSES
ASSESSOR'S PARCEL NUMBERS SHOWN IN CIRCLES