N. 1/2 OF SE 1/4, SEC. 14, T. 20 S., R. 24 E., M. D. B. & M.

TAX CODE AREA **181-09**

5-005

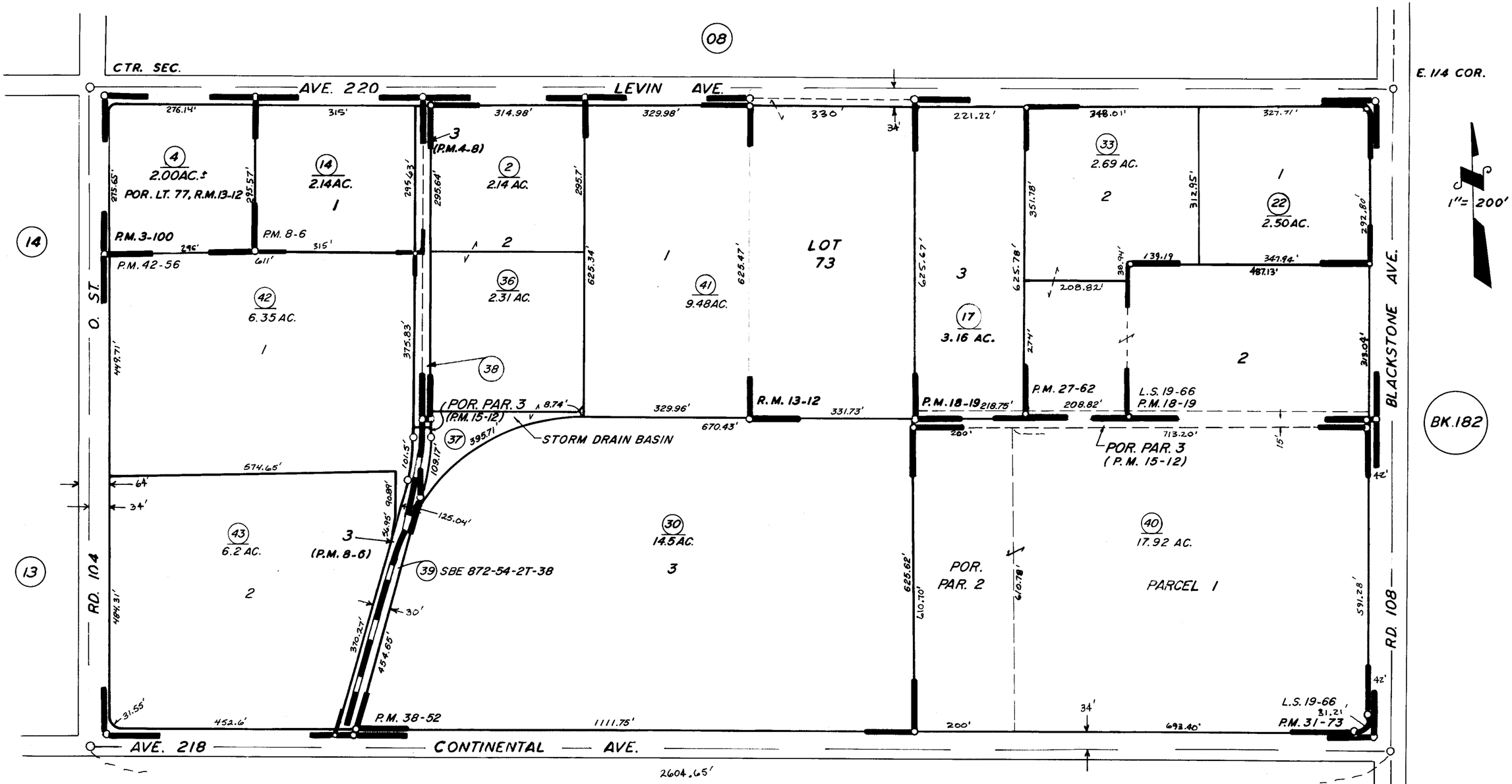

POR. HIGHWAY ACRES	R.M. 13-12
PARCEL MAP 300	P.M. 3-100
PARCEL MAP 308	P.M. 4-8
PARCEL MAP 706	P.M. 8-6
PARCEL MAP 1411	P.M. 15-12
PARCEL MAP 1718	P.M. 18-19
PARCEL MAP 2661	P.M. 27-62
RECORD OF SURVEY	L.S. 19-66

10

PARCEL MAP 3072	P.M. 31-73
PARCEL MAP 3749	P.M. 38-52
PARCEL MAP 4152	P.M. 42-56

ASSESSOR'S MAPS BK. **181**, PG. **09**.

COUNTY OF TULARE, CALIF.

NOTE — ASSESSOR'S BLOCK NUMBERS SHOWN IN ELLIPSES
ASSESSOR'S PARCEL NUMBERS SHOWN IN CIRCLES