POR. N½ SEC. 4, T. 20 S., R. 25 E., M. D. B. & M.

TAX CODE AREA 195-02

145-003

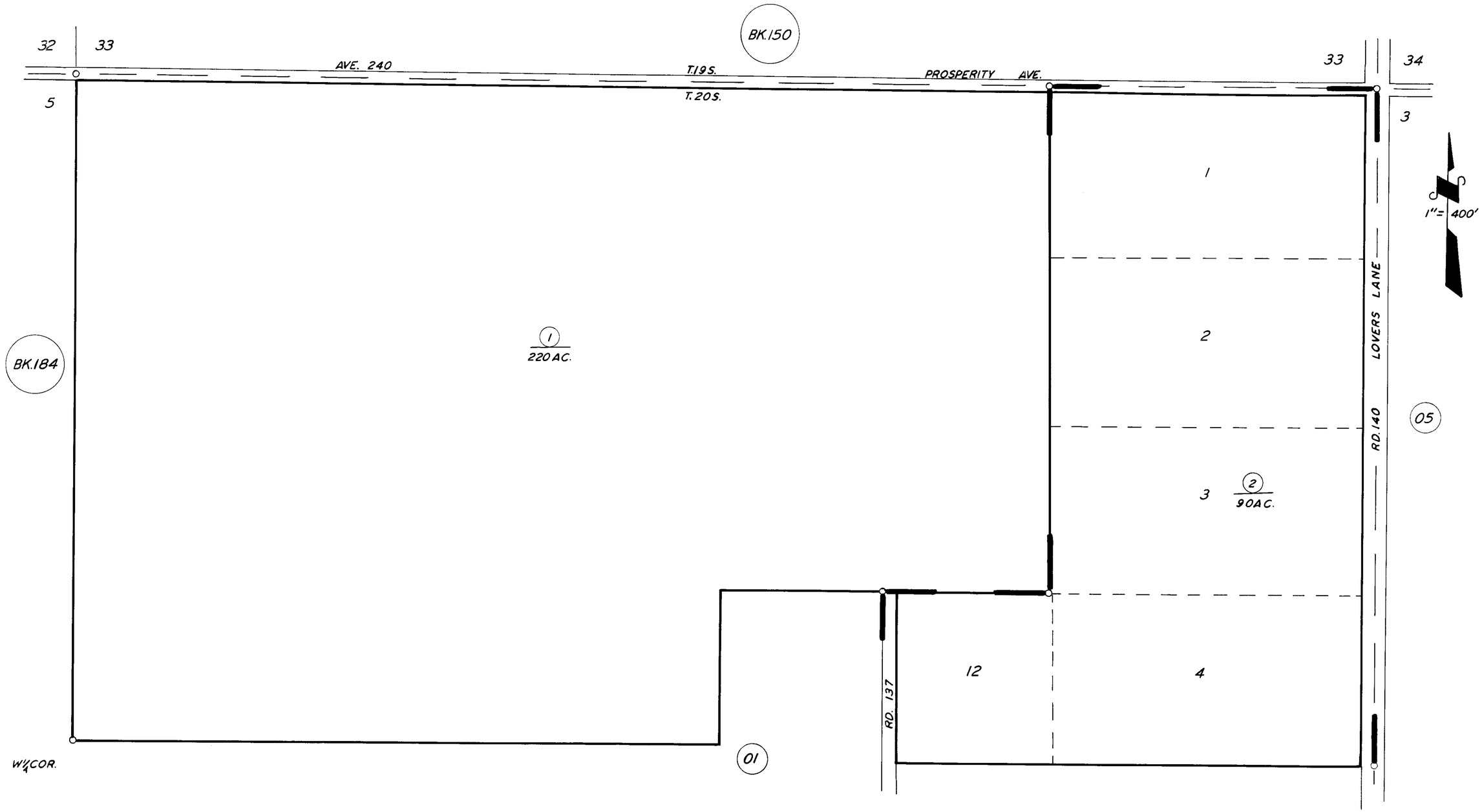

POR. HIGHWAY SUB., R.M.16-70

ASSESSOR'S MAPS BK. 195, PG. 02.

COUNTY OF TULARE, CALIF.

NOTE — ASSESSOR'S BLOCK NUMBERS SHOWN IN ELLIPSES
ASSESSOR'S PARCEL NUMBERS SHOWN IN CIRCLES