SEC'S 5 TO 10 & 15 TO 18, T.20S., R.29E., M.D.B.&M.

TAX CODE AREA **219-06**

86-004
136-006
86-018

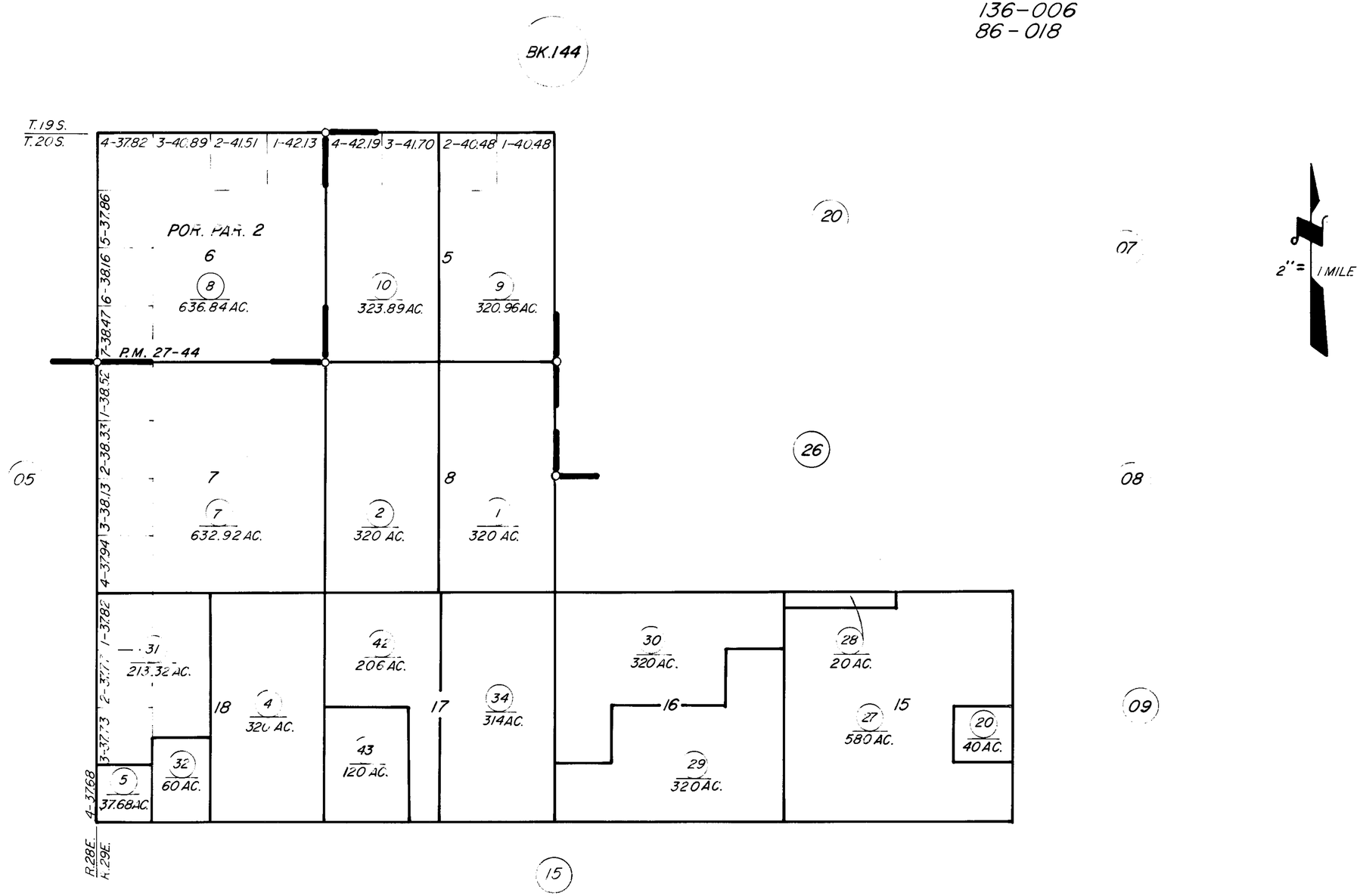

POR. PARCEL MAP 2643, P.M. 27-44

ASSESSOR'S MAPS BK. 219 PG. 06

COUNTY OF TULARE, CALIF.

NOTE—ASSESSOR'S BLOCK NUMBERS SHOWN IN ELLIPSES
ASSESSOR'S PARCEL NUMBERS SHOWN IN CIRCLES