N'LY. POR. SEC. 1, T. 21 S., R. 24 E., M.D.B. & M.

TAX CODE AREA 228-10

123-001
5-003

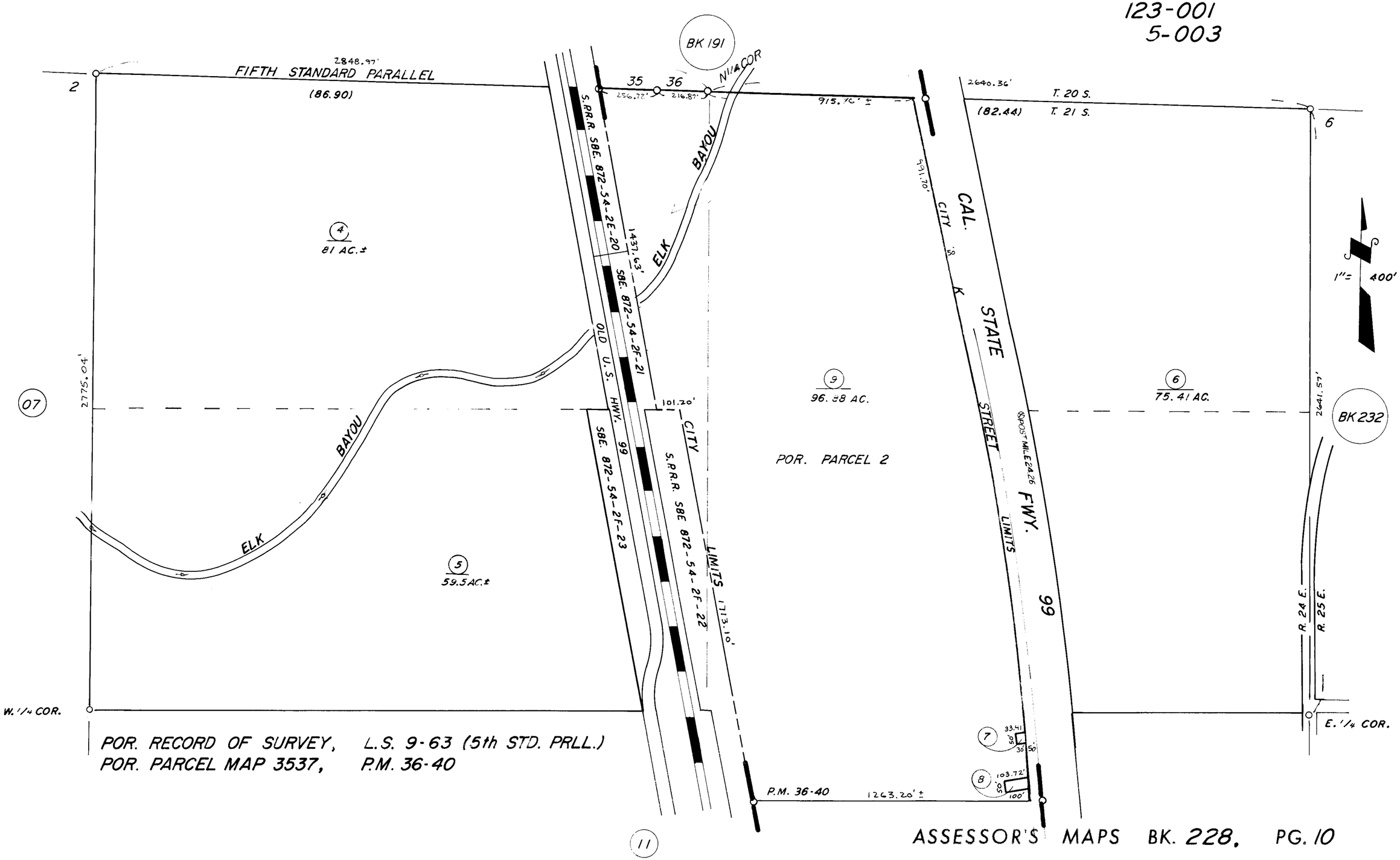

POR. RECORD OF SURVEY, L.S. 9-63 (5th STD. PRLL.)
POR. PARCEL MAP 3537, P.M. 36-40

ASSESSOR'S MAPS BK. 228, PG. 10

COUNTY OF TULARE, CALIF.

NOTE — ASSESSOR'S BLOCK NUMBERS SHOWN IN ELLIPSES
ASSESSOR'S PARCEL NUMBERS SHOWN IN CIRCLES