POR. NW 1/4 OF NW 1/4 SEC. 20, T.21S., R.26E., M.D.B.& M.

TAX CODE AREA **233-10**

162-004

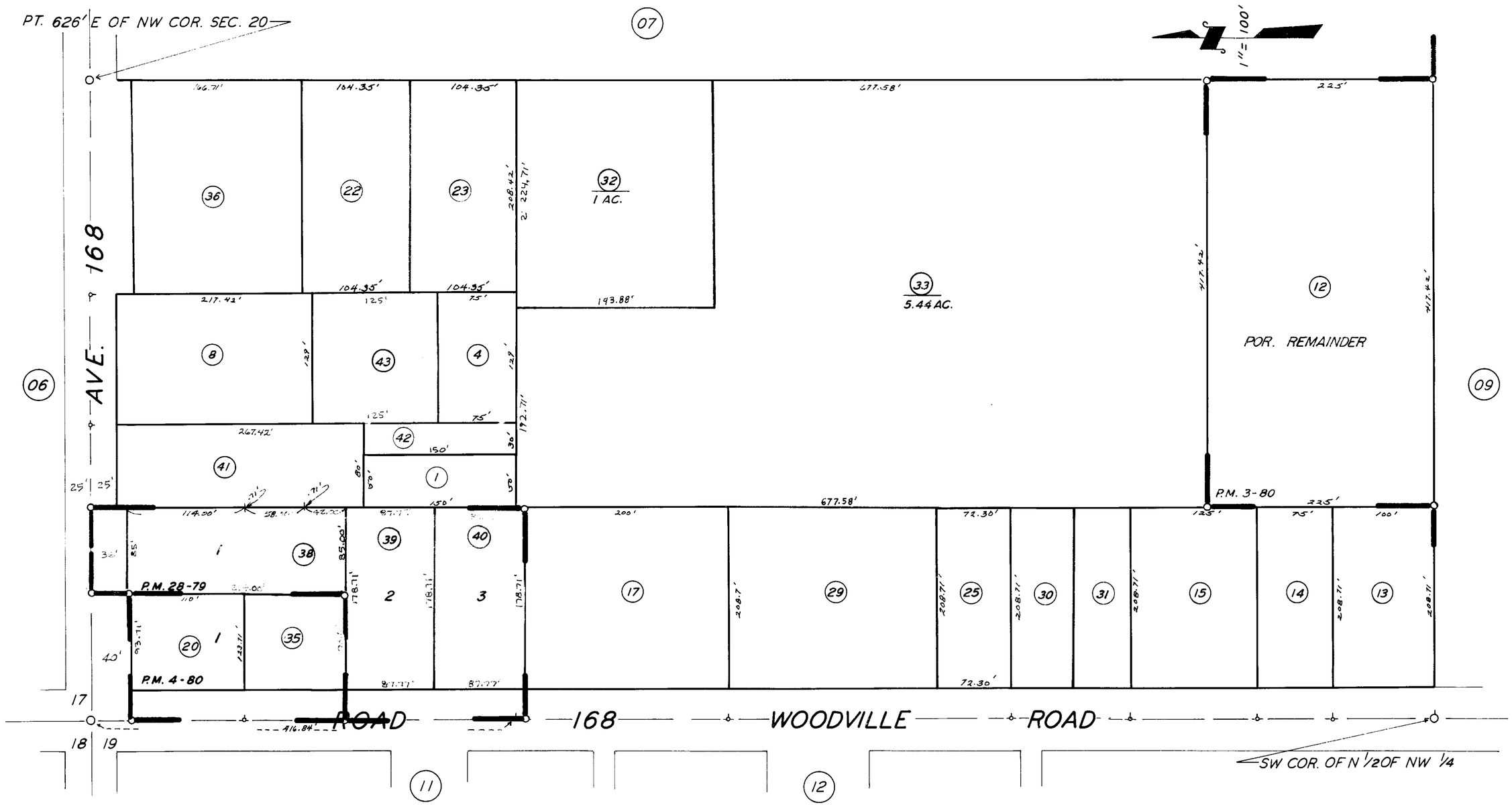

PARCEL MAP 380, P.M. 4-80
PARCEL MAP 2778, P.M. 28-79
POR. PARCEL MAP 280, P.M. 3-80

ASSESSOR'S MAPS BK. **233**, PG. **10**.

COUNTY OF TULARE, CALIF.

NOTE — ASSESSOR'S BLOCK NUMBERS SHOWN IN ELLIPSES
ASSESSOR'S PARCEL NUMBERS SHOWN IN CIRCLES