

**DISCLAIMER**  
 THIS MAP WAS PREPARED FOR LOCAL PROPERTY ASSESSMENT PURPOSES ONLY AND THE PARCELS SHOWN HEREON MAY NOT COMPLY WITH STATE AND LOCAL SUBDIVISION ORDINANCES, AND NO LIABILITY IS ASSUMED FOR THE USE OF THE INFORMATION SHOWN HEREON.

POR. NW 1/4 OF SE 1/4 SEC. 34, T.21S. R.26E., M.D.B. & M.

Tax Area Code 237-15

125-004

125-008

01

CTR. SEC.

891.53'

R.M. 37-15

360'

49

360'

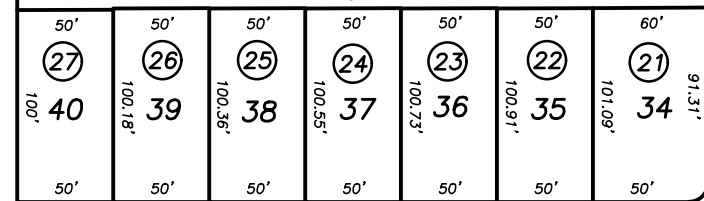

TULE AVE.

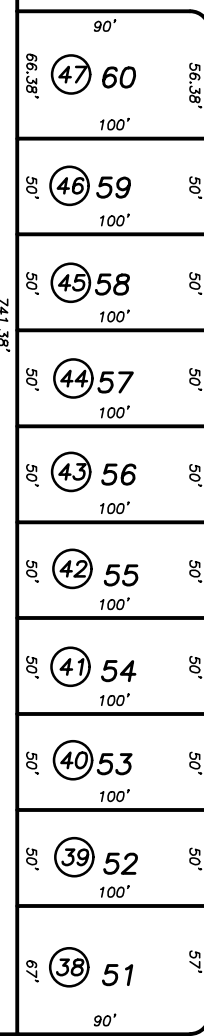

WALKER RD.

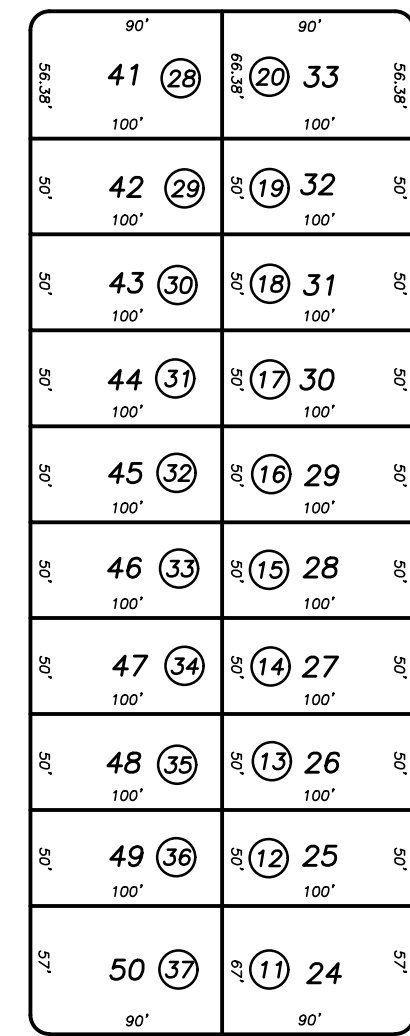

HALE AVE. RD. 190

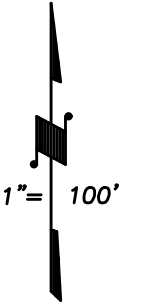

13

50  
15.14 AC.

14

738'

891±

17

AVE. 147

POR. TRACT NO. 719, R.M. 37-15

VICINITY OF POPLAR  
 ASSESSOR'S MAPS BK. 237 , PG. 15  
 COUNTY OF TULARE, CALIFORNIA, U.S.A.

NOTE: Assessor's Parcel Numbers Shown in Circles 1 123  
 Assessor's Block Numbers Shown in Ellipses

TRAC CHANGE ONLY	06/02/2014	RLW
REVISION	DATE	TECH