

DISCLAIMER
 THIS MAP WAS PREPARED FOR LOCAL PROPERTY ASSESSMENT PURPOSES ONLY AND THE PARCELS SHOWN HEREON MAY NOT COMPLY WITH STATE AND LOCAL SUBDIVISION ORDINANCES, AND NO LIABILITY IS ASSUMED FOR THE USE OF THE INFORMATION SHOWN HEREON. R & T CODE SEC. 327, 408.3, ETC.

N/2 OF NW/4 OF NE/4 SEC.28, T.21S., R.27E., M.D.B. & M.

Tax Area Codes **245-41**
 004-023

06

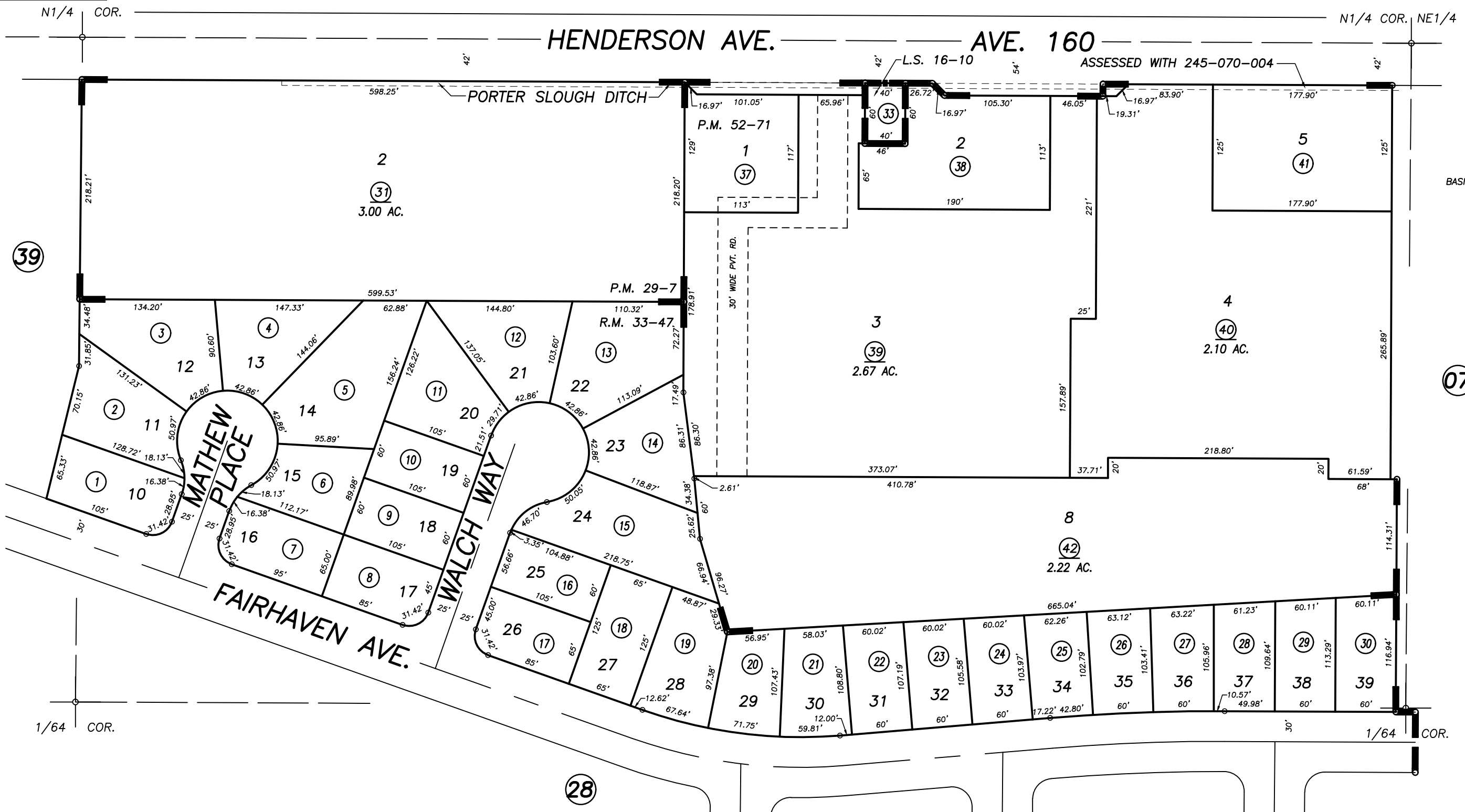

1" = 100'
 BASIS OF BEARINGS:
 P.M. 52-4

RECORD OF SURVEY, L.S. 16-10
 POR. PARCEL MAP NO. 2806, P.M. 29-7
 POR. WEST PARK UNIT NO. 1, R.M. 33-47
 POR. PARCEL MAP NO. 5097, P.M. 52-4
 POR. PARCEL MAP NO. 5164, L.S. 52-71

CITY OF PORTERVILLE
ASSESSOR'S MAPS BK. 245 , PG. 41
COUNTY OF TULARE, CALIFORNIA, U.S.A.

NOTE: Assessor's Parcel Numbers Shown in Circles (1) (123)
 Assessor's Block Numbers Shown in Ellipses

2016-0044077	08/09/2016	ARL
REVISION	DATE	TECH