

DISCLAIMER
 THIS MAP WAS PREPARED FOR LOCAL PROPERTY ASSESSMENT PURPOSES ONLY AND THE PARCELS SHOWN HEREON MAY NOT COMPLY WITH STATE AND LOCAL SUBDIVISION ORDINANCES, AND NO LIABILITY IS ASSUMED FOR THE USE OF THE INFORMATION SHOWN HEREON.

POR. SE 1/4 OF NW 1/4 SECTION 21, T.21S., R.27E., M.D.B. & M.

Tax Area Code **245-48**
 4-134

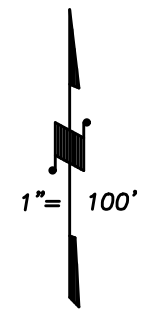
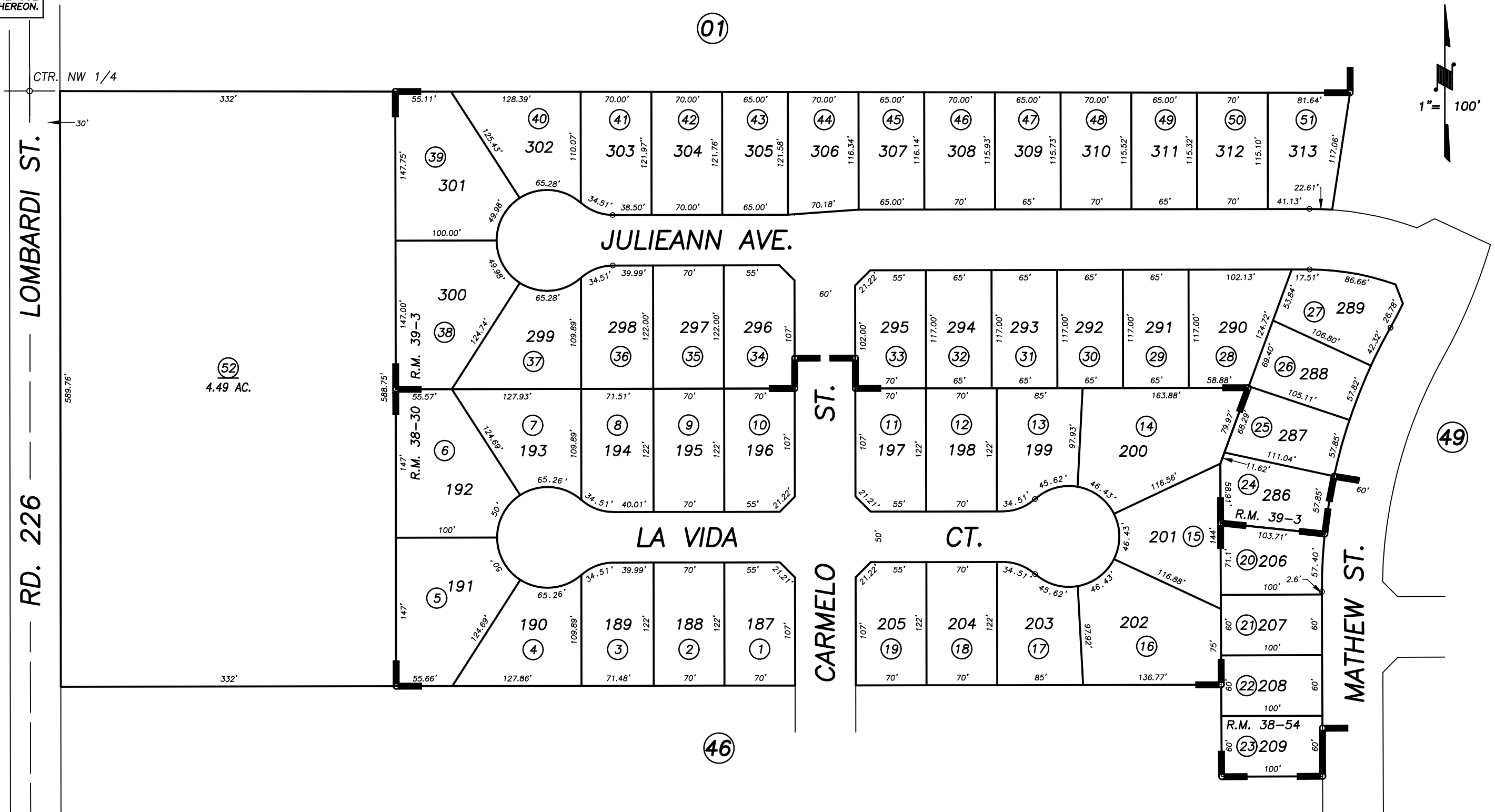

R.M. 38-54	12/20/99	KPT
REVISION	DATE	BY

ORCHARD RIDGE PHASE 4, R.M. 38-30
 POR. ORCHARD RIDGE PHASE 5, R.M. 38-54
 POR. ORCHARD RIDGE PHASE SIX, R.M. 39-3

CITY OF PORTERVILLE
 ASSESSOR'S MAPS BK. 245, PG. 48.
 COUNTY OF TULARE, CALIF.

NOTE: Assessor's Block Numbers Shown in Ellipses
 Assessor's Parcel Numbers Shown in Circles

00/01