

**DISCLAIMER**  
 THIS MAP WAS PREPARED FOR LOCAL PROPERTY ASSESSMENT PURPOSES ONLY. THE PARCELS SHOWN HEREON MAY NOT COMPLY WITH STATE AND LOCAL SUBDIVISION ORDINANCES. NO LIABILITY IS ASSUMED FOR THE USE OF THE INFORMATION HEREON.

REVISED: 05/03/2011  
 REASON: TRAC CHANGE ONLY  
 CAD TECH: KMS

N 1/2 OF SE 1/4 OF SW 1/4 SEC. 25 T. 21 S., R. 27 E., M. D. B. & M.

TAX CODE AREA

253-15

004-000

004-084

004-150

14

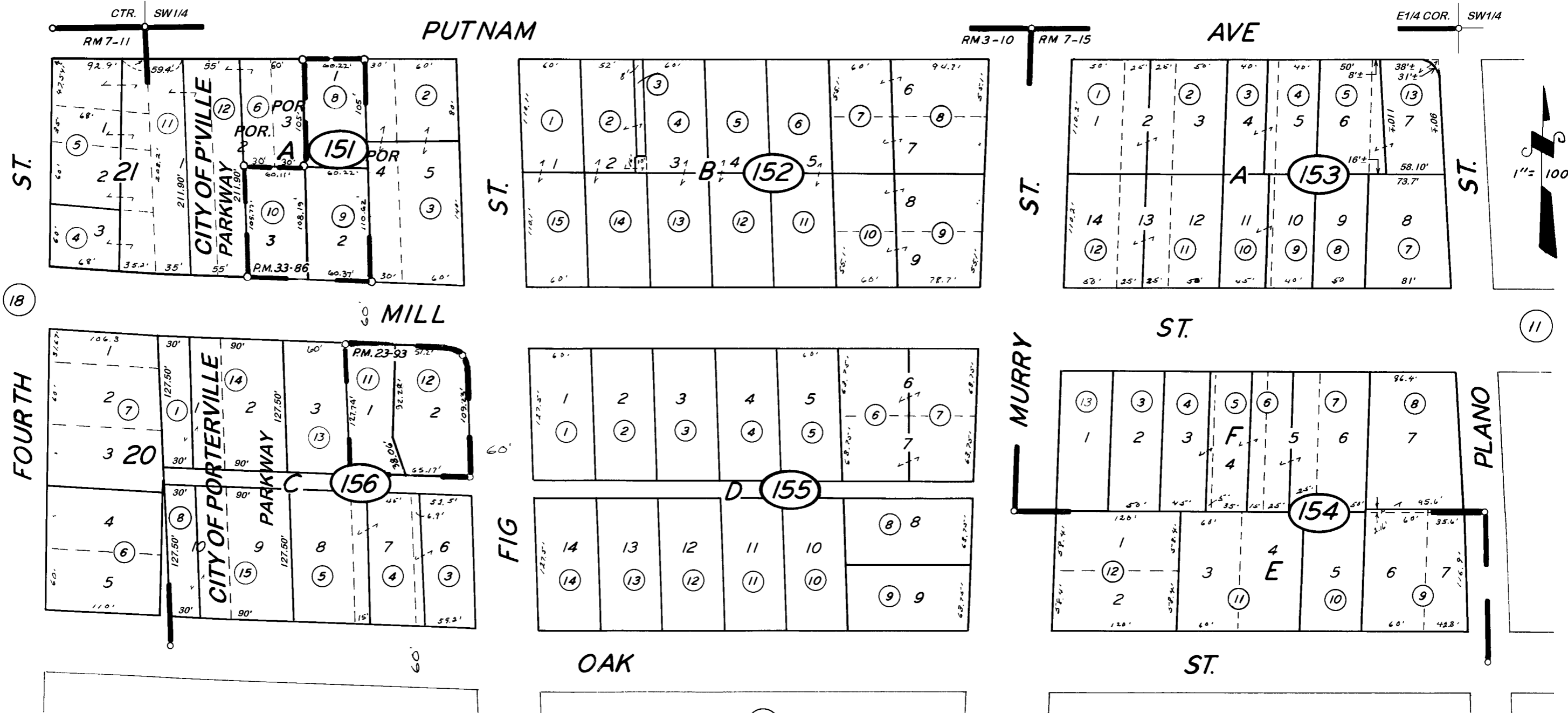

POR. J.P. MURRAY ADD. R.M. 3-10  
 POR. CITY OF PORTERVILLE R.M. 7-11  
 POR. MILLWOOD ADD. R.M. 7-15  
 PARCEL MAP 2292 P.M. 23-93  
 PARCEL MAP 3284 P.M. 33-86

CITY OF PORTERVILLE  
 ASSESSOR'S MAPS BK. 253, PG. 15  
 COUNTY OF TULARE, CALIF.

NOTE - ASSESSOR'S BLOCK NUMBERS SHOWN IN ELLIPSES  
 ASSESSOR'S PARCEL NUMBERS SHOWN IN CIRCLES

