

30 S.1/2 OF SW.1/4 OF SE.1/4 SEC.35, T.21S., R.27E., M.D.B.&M.

Tax Area Codes 260-34  
004-158

**DISCLAIMER**  
THIS MAP WAS PREPARED FOR LOCAL PROPERTY ASSESSMENT PURPOSES ONLY AND THE PARCELS SHOWN HEREON MAY NOT COMPLY WITH STATE AND LOCAL SUBDIVISION ORDINANCES, AND NO LIABILITY IS ASSUMED FOR THE USE OF THE INFORMATION SHOWN HEREON. R & T CODE SEC. 327, 408.3, ETC.

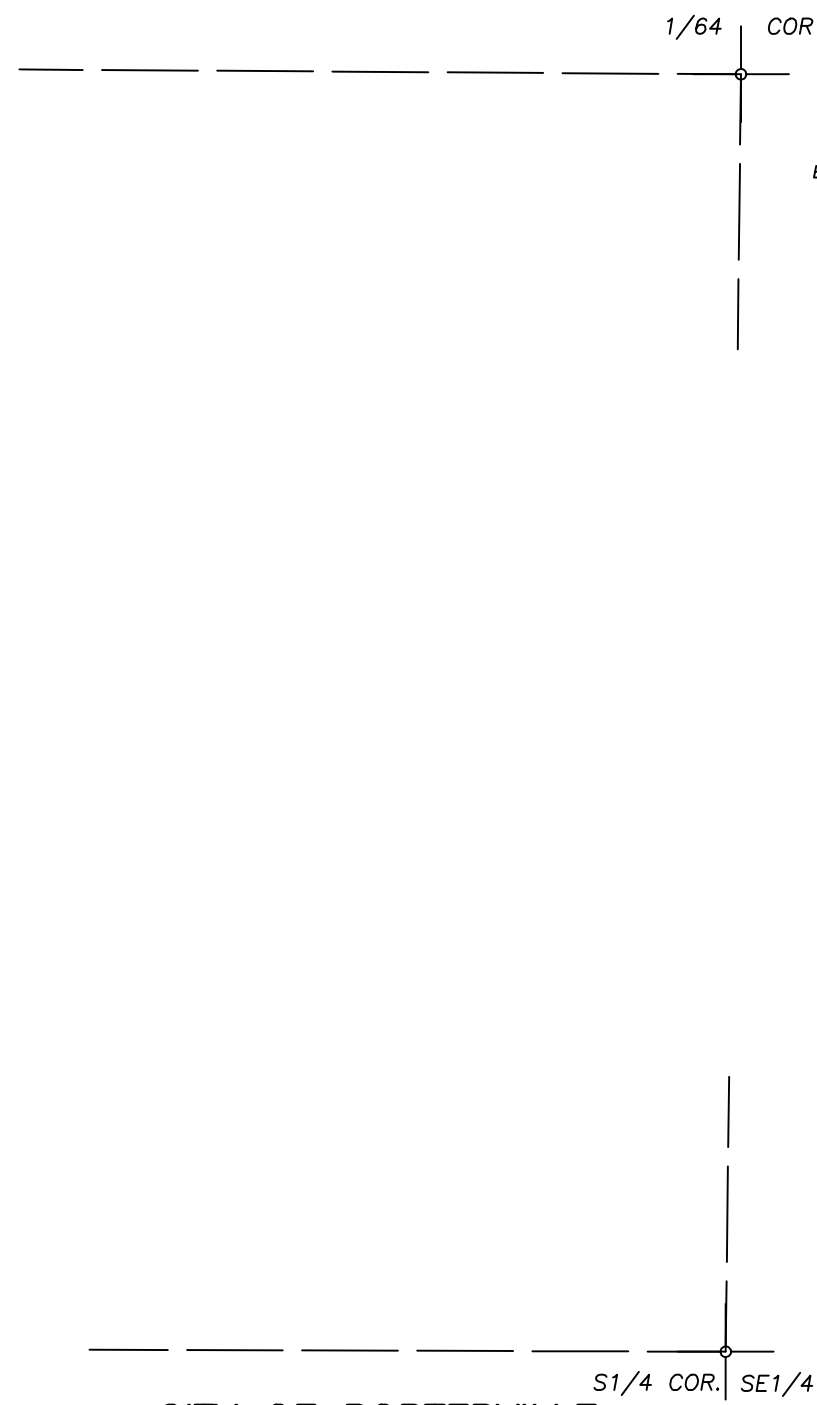
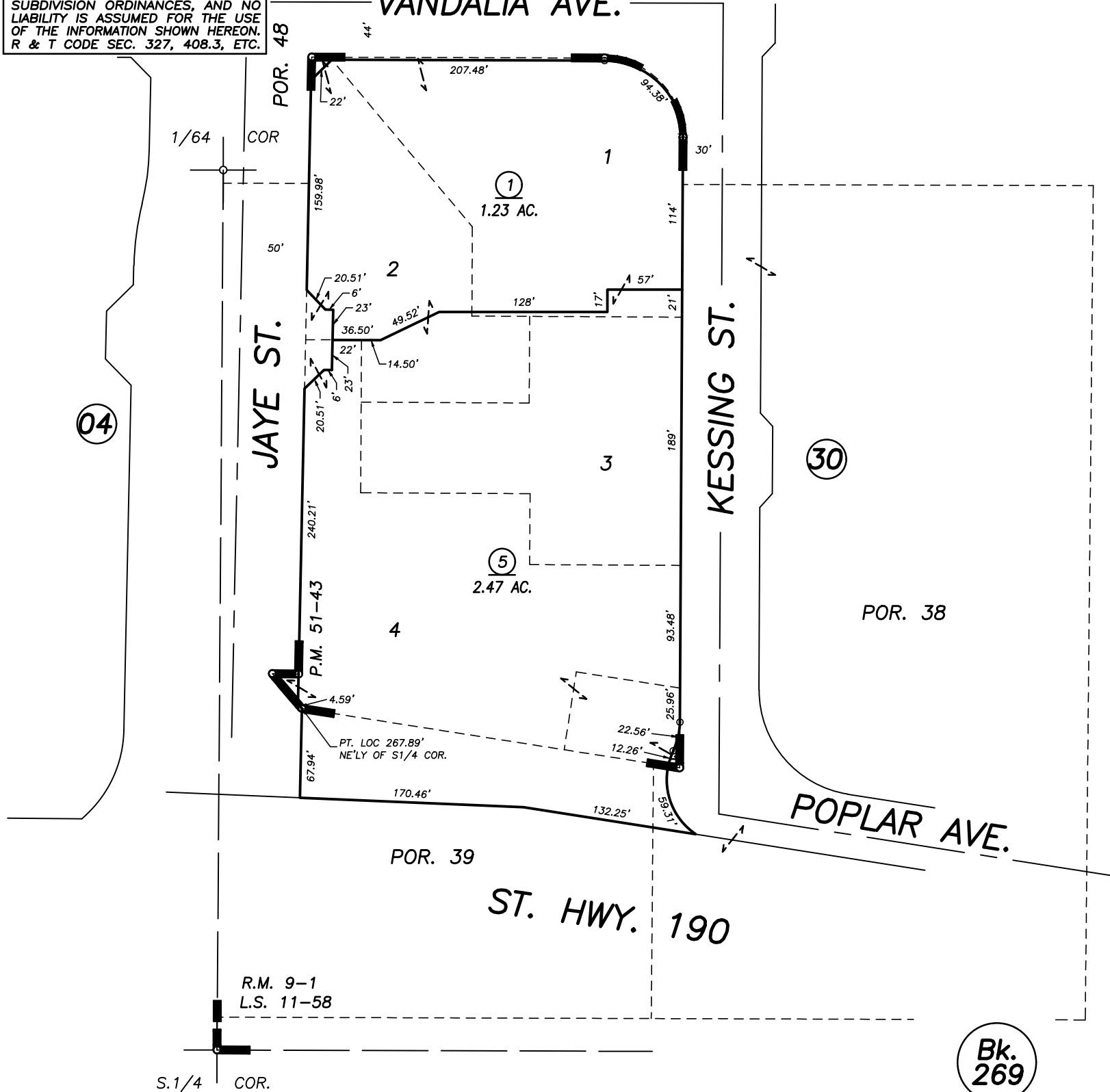
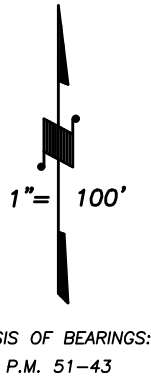

POR. PLEASANT GROVE TRACT, R.M. 9-1  
POR. RECORD OF SURVEY, L.S. 11-58  
PARCEL MAP NO. 5037, P.M. 51-43

CITY OF PORTERVILLE  
ASSESSOR'S MAPS BK. 260 , PG. 30  
COUNTY OF TULARE, CALIFORNIA, U.S.A.

NOTE: Assessor's Parcel Numbers Shown in Circles (1) (123)  
Assessor's Block Numbers Shown in Elipses

|              |            |      |
|--------------|------------|------|
| 2018-0028317 | 08/28/2018 | WAC  |
| REVISION     | DATE       | TECH |