DISCLAIMER

THIS MAP WAS PREPARED FOR LOCAL PROPERTY ASSESSMENT PURPOSES ONLY. THE PARCELS SHOWN HEREON MAY NOT COMPLY WITH STATE AND LOCAL SUBDIVISION ORDINANCES. NO LIABILITY IS ASSUMED FOR THE USE OF THE INFORMATION HEREON.

REVISED: 05/04/2011
REASON: TRAC CHANGE ONLY
CAD TECH: KMS

N'LY. POR. SE 1/4 OF NE 1/4 SEC. 36, T.21S., R.27E., M.D.B.&M.

TAX CODE AREA 004-150 126-002

261-24

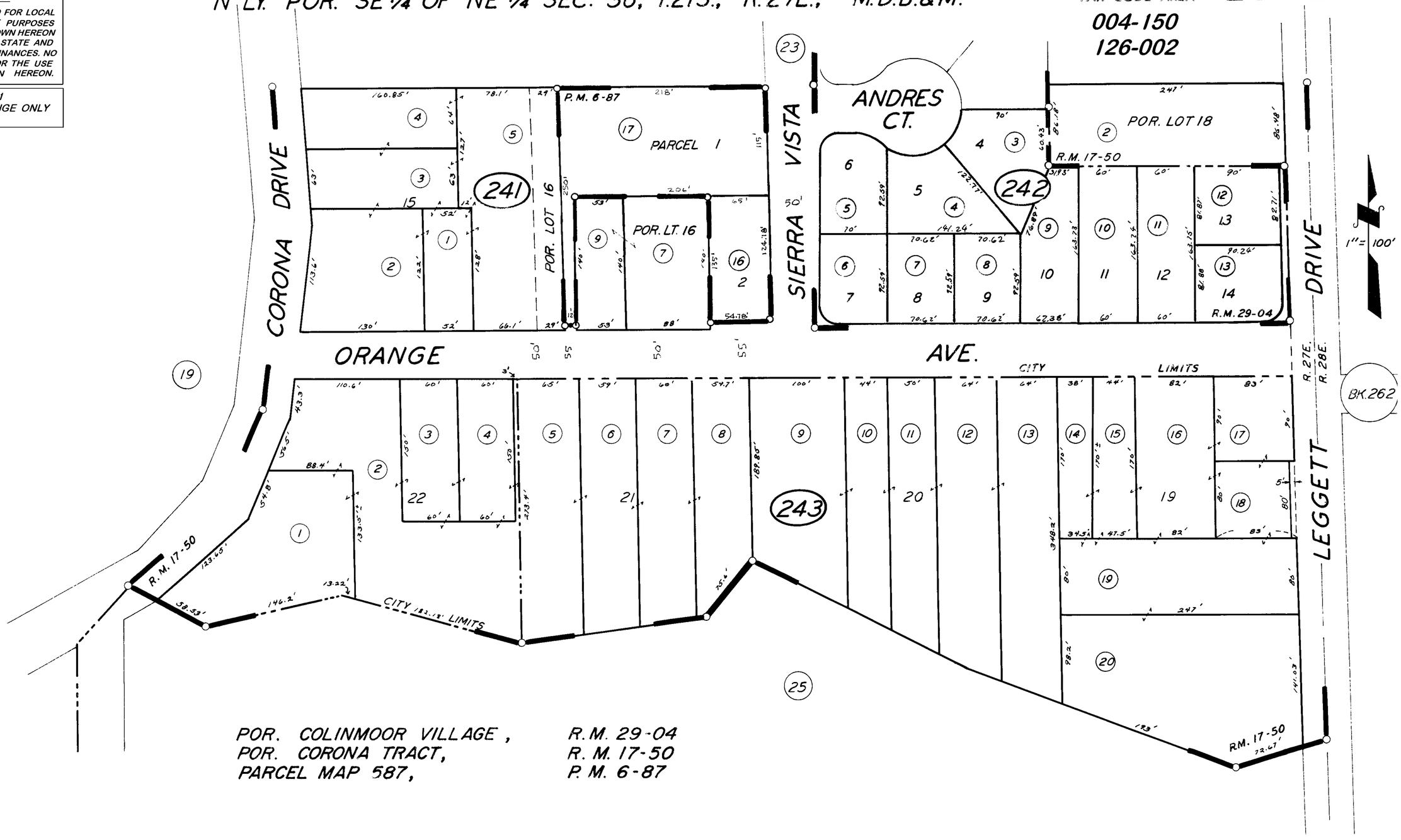

CITY OF PORTERVILLE

ASSESSOR'S MAPS BK. 261, PG. 24.

COUNTY OF TULARE, CALIF.

NOTE — ASSESSOR'S BLOCK NUMBERS SHOWN IN ELLIPSES
ASSESSOR'S PARCEL NUMBERS SHOWN IN CIRCLES