POR. N 1/2 OF NE 1/4 SEC. 31, T.21S., R.28E., M.D.B.&M.

TAX CODE AREA **262-08**

126-002
4-000

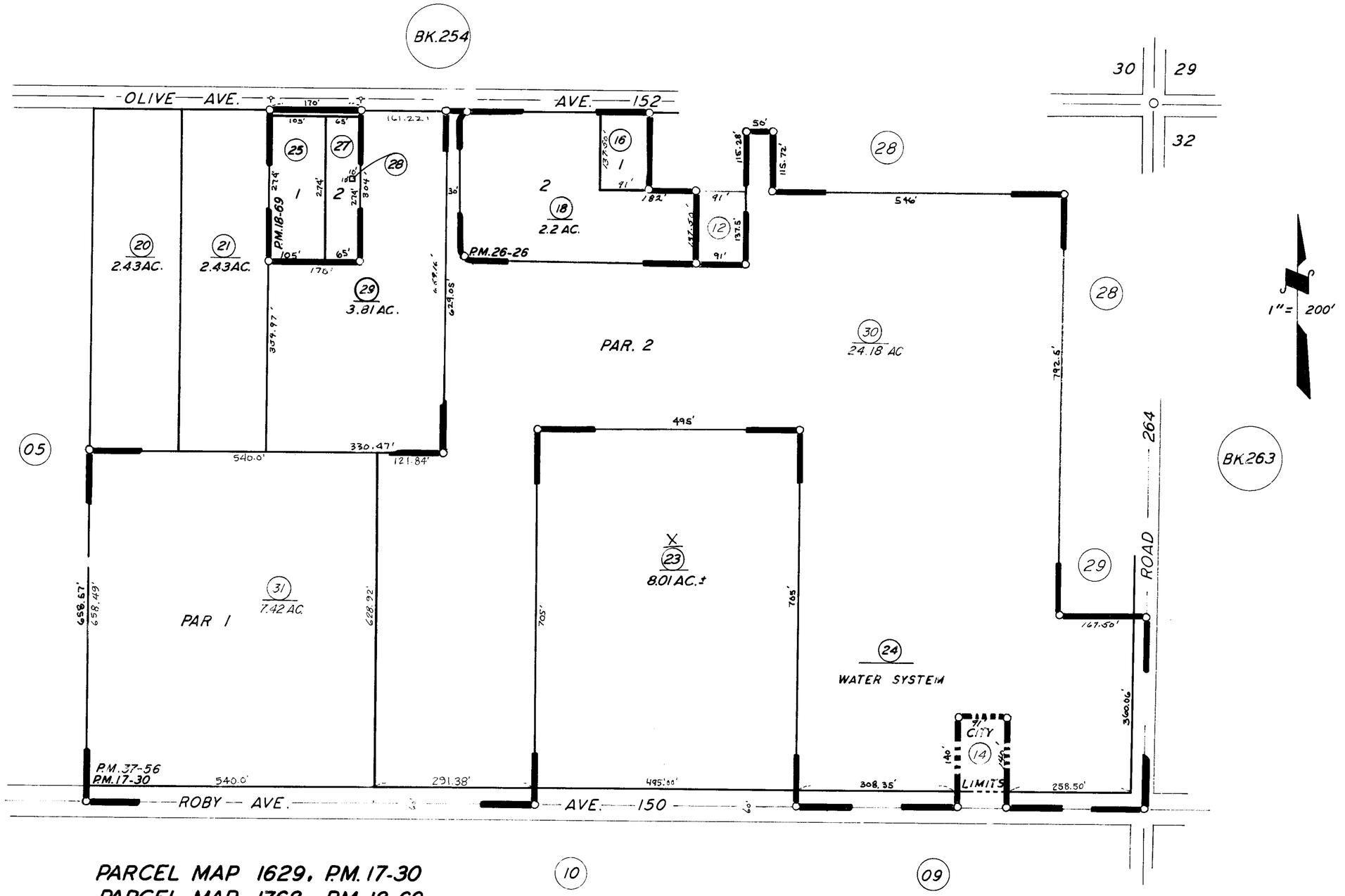

PARCEL MAP 1629, P.M. 17-30
PARCEL MAP 1768, P.M. 18-69
PARCEL MAP 2525, P.M. 26-26
PARCEL MAP 3653, P.M. 37-56

ASSESSOR'S MAPS BK. 262, PG. 08.
COUNTY OF TULARE, CALIF.

NOTE — ASSESSOR'S BLOCK NUMBERS SHOWN IN ELLIPSES
ASSESSOR'S PARCEL NUMBERS SHOWN IN CIRCLES