S 1/2 OF SE 1/4 OF NE 1/4 SEC. 32, T.21S., R.28E., M.D.B.&M.

TAX CODE AREA 263-10

55-001

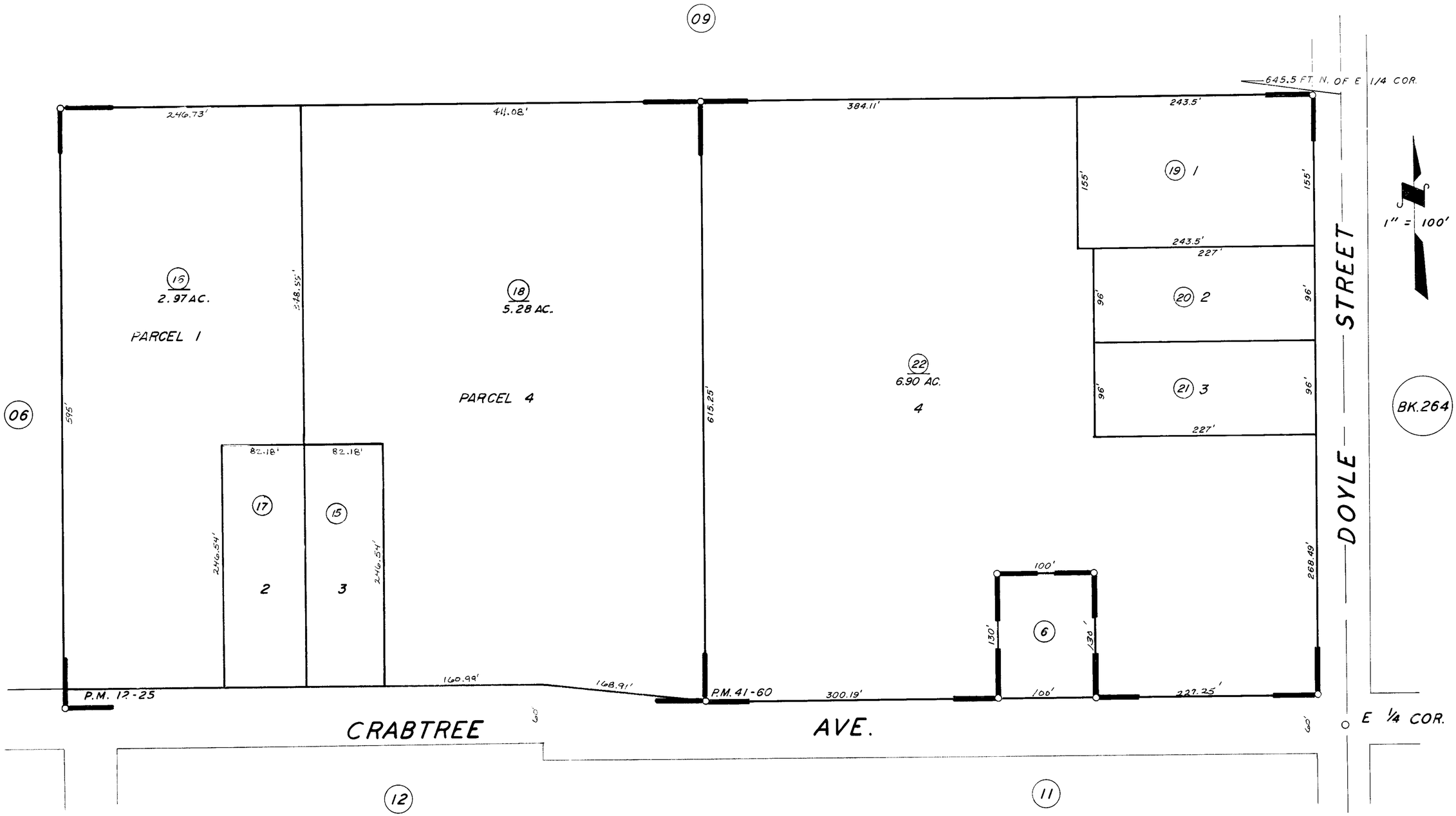

PARCEL MAP 1124 P.M. 12-25
PARCEL MAP 4056 P.M. 41-60

ASSESSOR'S MAPS BK. 263, PG. 10.
COUNTY OF TULARE, CALIF.

NOTE — ASSESSOR'S BLOCK NUMBERS SHOWN IN ELLIPSES
ASSESSOR'S PARCEL NUMBERS SHOWN IN CIRCLES