E 1/2 OF NE 1/4 OF SW 1/4 SEC. 32, T.21S., R.28E., M.D.B.&M.

TAX CODE AREA 263-18

55-001

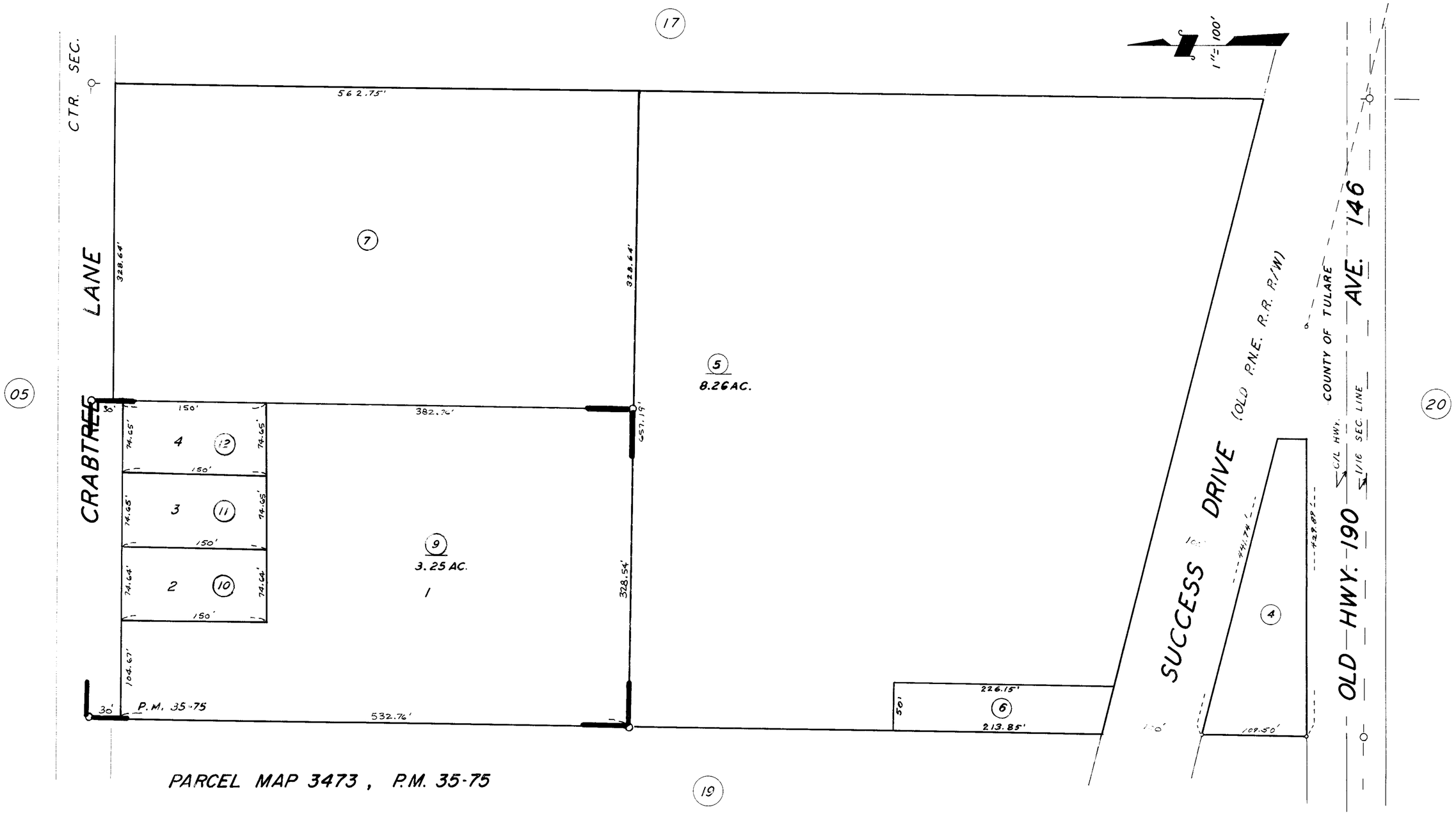

PARCEL MAP 3473, P.M. 35-75

ASSESSOR'S MAPS BK. 263, PG. 18.

COUNTY OF TULARE, CALIF.

NOTE — ASSESSOR'S BLOCK NUMBERS SHOWN IN ELLIPSES
ASSESSOR'S PARCEL NUMBERS SHOWN IN CIRCLES