DISCLAIMER

THIS MAP WAS PREPARED FOR LOCAL PROPERTY ASSESSMENT PURPOSES ONLY AND THE PARCELS SHOWN HEREON MAY NOT COMPLY WITH STATE AND LOCAL SUBDIVISION ORDINANCES, AND NO LIABILITY IS ASSUMED FOR THE USE OF THE INFORMATION SHOWN HEREON. R & T CODE SEC. 327, 408.3, ETC.

N1/2 OF NE1/4 SEC.2, T.22S., R.27E., M.D.B.&M.

Tax Area Codes 269-05
004-000
004-055
004-084

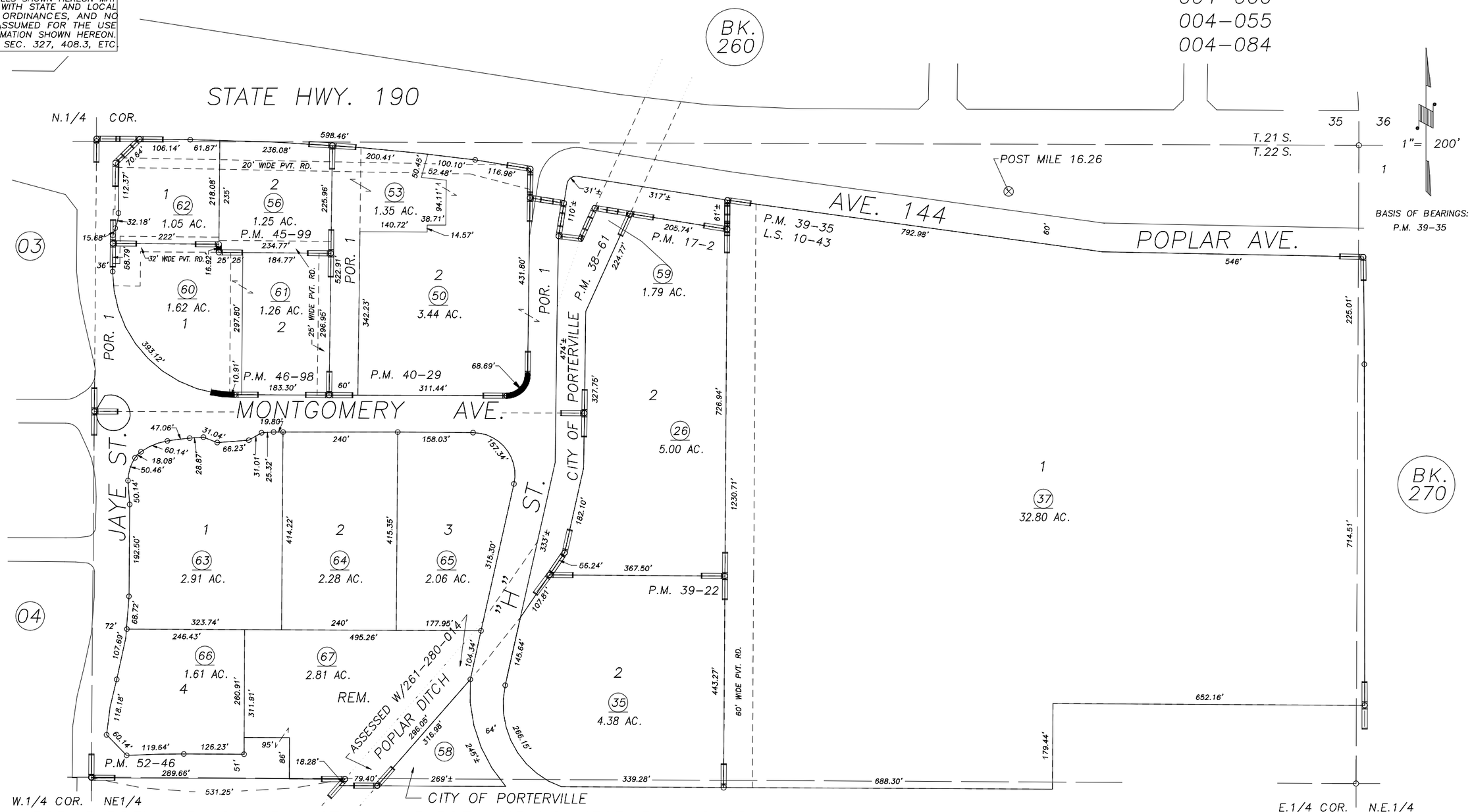

POR. PARCEL MAP 1601, P.M. 17-2
POR. RECORD OF SURVEY, L.S. 10-43
POR. PARCEL MAP 3758, P.M. 38-61
POR. PARCEL MAP 3819, P.M. 39-22
POR. PARCEL MAP 3832, P.M. 39-35
PARCEL MAP 3925, P.M. 40-29
PARCEL MAP 4494, P.M. 45-99
PARCEL MAP NO. 4593, P.M. 46-98
PARCEL MAP 5139, P.M. 52-46

CITY OF PORTERVILLE
ASSESSOR'S MAPS BK.269 , PG.05
COUNTY OF TULARE, CALIFORNIA, U.S.A.

NOTE: Assessor's Parcel Numbers Shown in Circles (1)
Assessor's Block Numbers Shown in Ellipses (123)

REVISION	DATE	TECH
2015-0053450	01/07/2016	ASG