

**DISCLAIMER**  
 THIS MAP WAS PREPARED FOR LOCAL PROPERTY ASSESSMENT PURPOSES ONLY. THE PARCELS SHOWN HEREON MAY NOT COMPLY WITH STATE AND LOCAL SUBDIVISION ORDINANCES. NO LIABILITY IS ASSUMED FOR THE USE OF THE INFORMATION HEREON. R & T CODE SEC. 327, 408.3, ETC.

REVISED: 12/08/2021  
 REASON: APN UPDATE  
 CAD TECH: JMM

S 1/2 SEC. 2 T. 22S., R. 27E., M.D.B.M.

TAX CODE AREA **269-06**  
 126-001 004-126  
 004-084 004-130  
 004-090 004-132  
 004-116 004-149

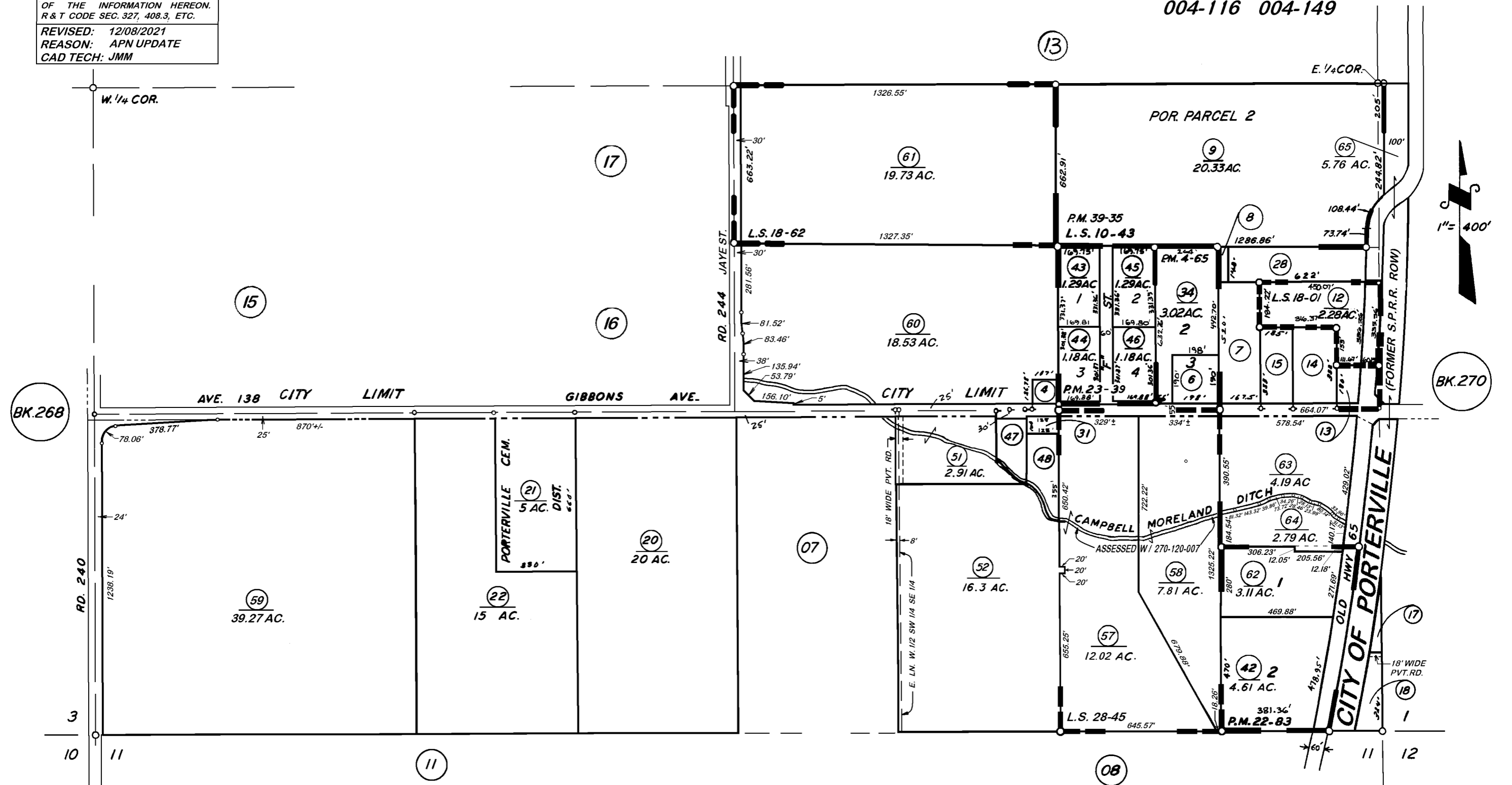

PARCEL MAP NO. 365, P.M. 4-65  
 PARCEL MAP NO. 2182, P.M. 22-83  
 PARCEL MAP NO. 2238, P.M. 23-39  
 RECORD OF SURVEY, L.S. 18-01  
 RECORD OF SURVEY, L.S. 18-62  
 RECORD OF SURVEY, L.S. 28-45

POR. RECORD OF SURVEY, L.S. 10-43  
 POR. PARCEL MAP NO. 3832, P.M. 39-35

VICINITY OF PORTERVILLE  
 ASSESSOR'S MAPS BK. 269, PG. 06.  
 COUNTY OF TULARE, CALIF.

NOTE — ASSESSOR'S BLOCK NUMBERS SHOWN IN ELLIPSES  
 ASSESSOR'S PARCEL NUMBERS SHOWN IN CIRCLES