S. ½ OF NW ¼ SEC. 11 T. 22S., R. 27E., M. D. B. & M.

TAX CODE AREA 94-000

269-10

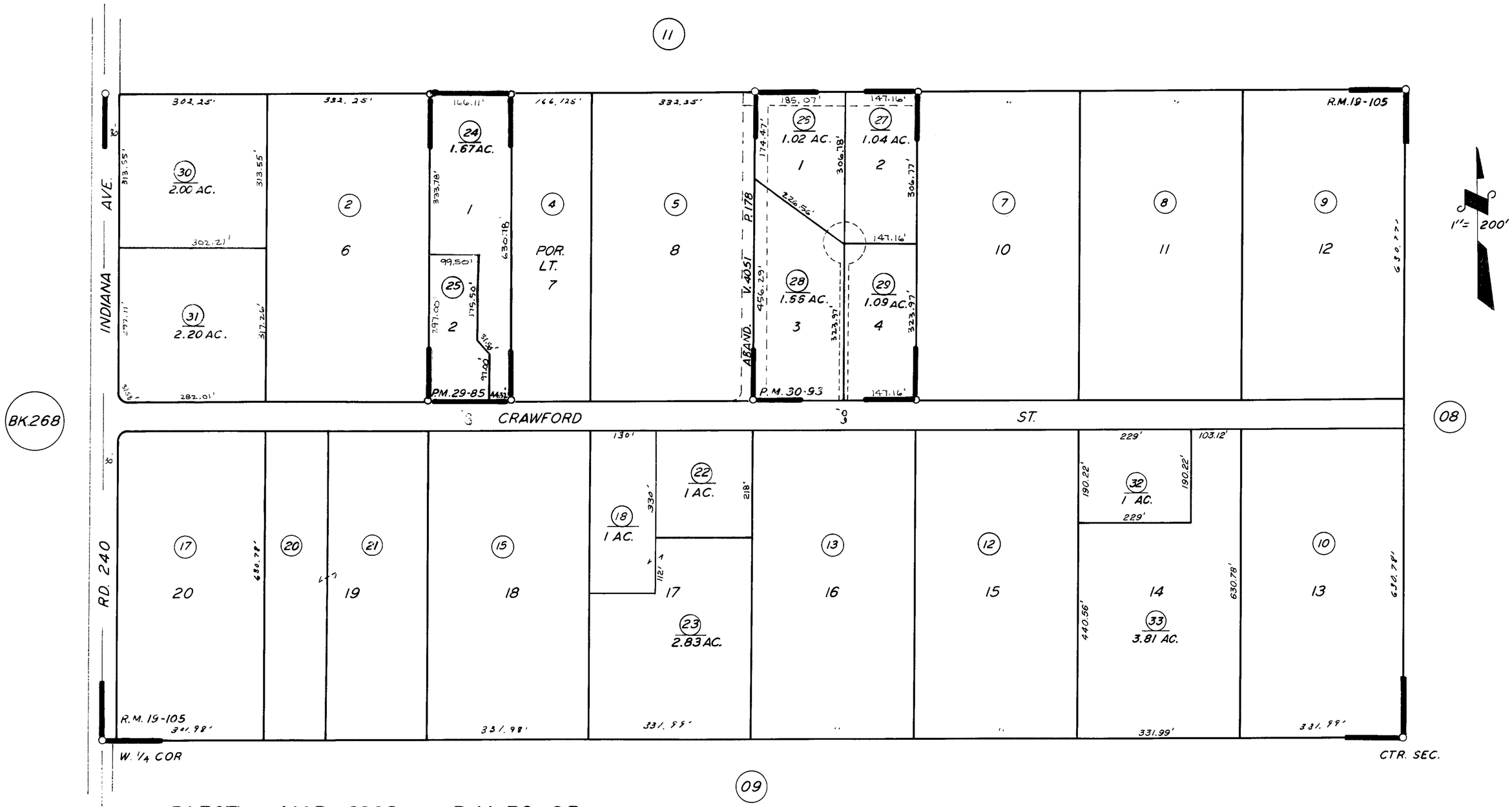

PARCEL MAP 2992, P. M. 30-93
PARCEL MAP 2884, P. M. 29-85
POR. TRACT NO. 76 R.M. 19-105

ASSESSOR'S MAPS BK. 269, PG. 10.
COUNTY OF TULARE, CALIF.

NOTE — ASSESSOR'S BLOCK NUMBERS SHOWN IN ELLIPSES
ASSESSOR'S PARCEL NUMBERS SHOWN IN CIRCLES

3-1-64