POR. NW 1/4 OF NW 1/4 SEC. 6, T.22S., R.28E., M.D.B.&M.

TAX CODE AREA 271-07

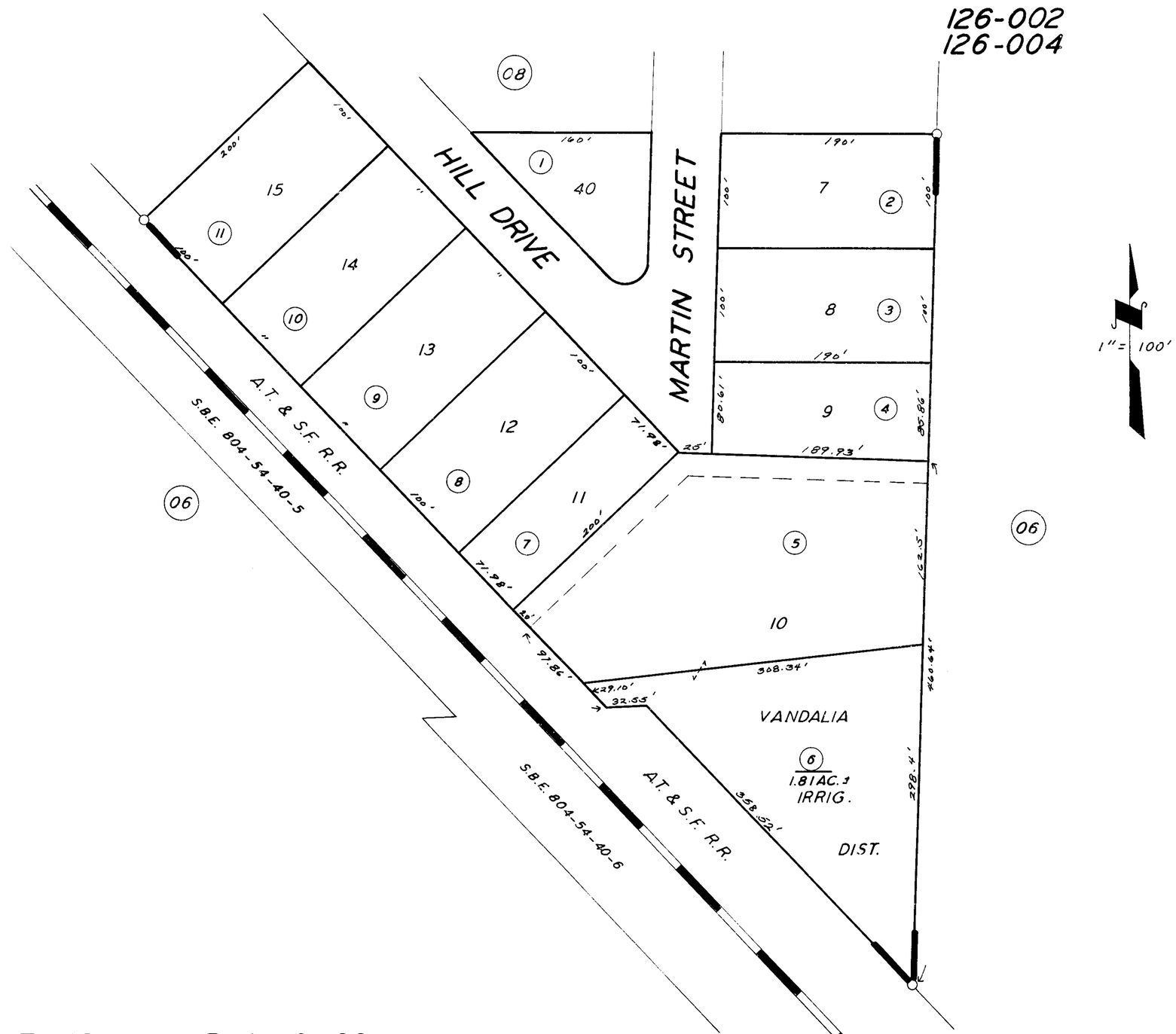

POR. TRACT NO. 44 R.M. 19-99.

ASSESSOR'S MAPS BK. 271, PG. 07.

COUNTY OF TULARE, CALIF.

NOTE — ASSESSOR'S BLOCK NUMBERS SHOWN IN ELLIPSES
ASSESSOR'S PARCEL NUMBERS SHOWN IN CIRCLES