POR. N½ OF SEC. 32, T.21S., R.29E., M.D.B. & M.

TAX CODE AREA
64-001
64-003

284-34

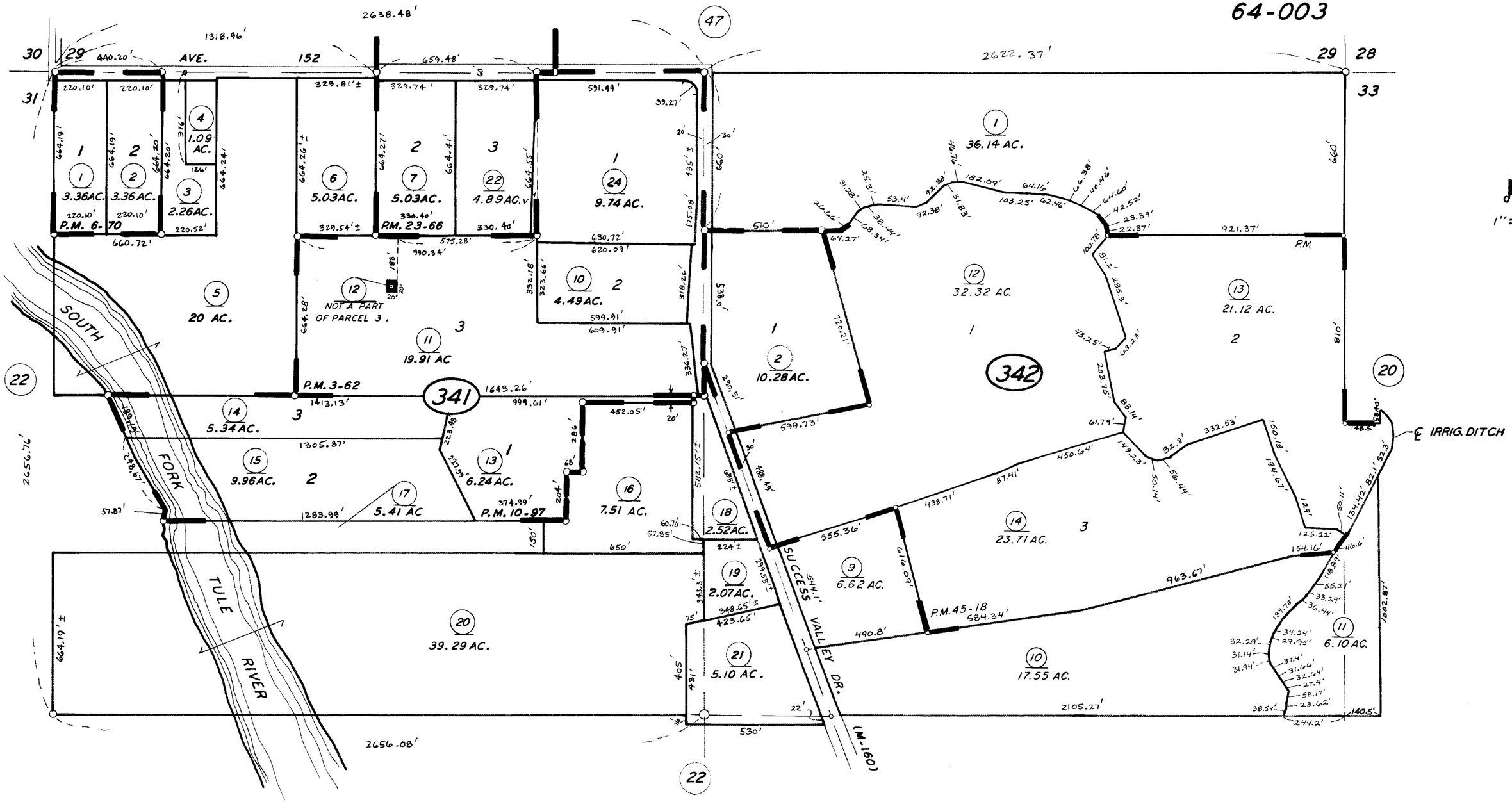

PARCEL	MAP 103	P.M. 2-3
PARCEL	MAP 262	P.M. 3-62
PARCEL	MAP 570	P.M. 6-70
PARCEL	MAP 996	P.M. 10-97
PARCEL	MAP 2265	P.M. 23-66
PARCEL	MAP 4413	P.M. 45-18

ASSESSOR'S MAPS BK. 284 PG. 34

COUNTY OF TULARE, CALIF.

NOTE—ASSESSOR'S BLOCK NUMBERS SHOWN IN ELLIPSES
ASSESSOR'S PARCEL NUMBERS SHOWN IN CIRCLES