

POR. IN CTR. SEC. 2, T. 21 S., R. 29 E., M. D. B. & M.

TAX CODE AREA **285-06**  
136-003  
136-006

**DISCLAIMER**

THIS MAP WAS PREPARED FOR LOCAL PROPERTY ASSESSMENT PURPOSES ONLY. THE PARCELS SHOWN HEREON MAY NOT COMPLY WITH STATE AND LOCAL SUBDIVISION ORDINANCES. NO LIABILITY IS ASSUMED FOR THE USE OF THE INFORMATION HEREON.

REVISED: 2/15/2022  
REASON: 2021-0031278  
CAD TECH: NFL

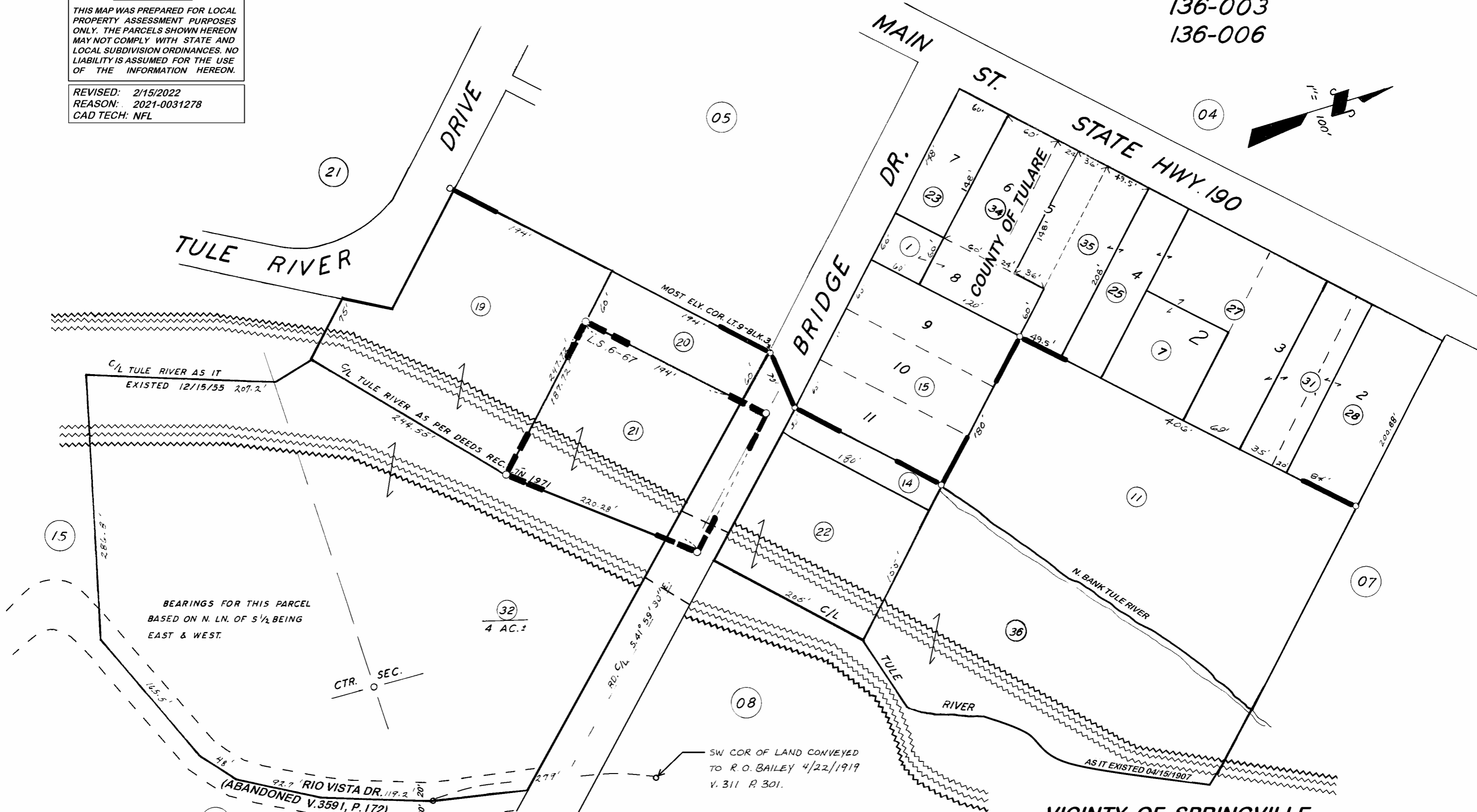
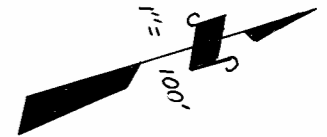

BEARINGS FOR THIS PARCEL  
BASED ON N. LN. OF S 1/2 BEING  
EAST & WEST.

CTR. SEC.

SW COR OF LAND CONVEYED  
TO R.O. BAILEY 4/22/1919  
V. 311 P. 301.

(ABANDONED V. 3591, P. 172)

POR. A. M. COBURN'S SUB., R.M. 3-9  
RECORD OF SURVEY, L.S. 16-67

VICINTY OF SPRINGVILLE  
ASSESSOR'S MAPS BK. 285, PG. 06.  
COUNTY OF TULARE, CALIF.

NOTE -- ASSESSOR'S BLOCK NUMBERS SHOWN IN ELLIPSES  
ASSESSOR'S PARCEL NUMBERS SHOWN IN CIRCLES

