SEC'S. 5 & 6 & POR. SEC. 7, T.22S., R.23E., M.D.B.&M.

TAX CODE AREA **291-03**

166-001
166-003

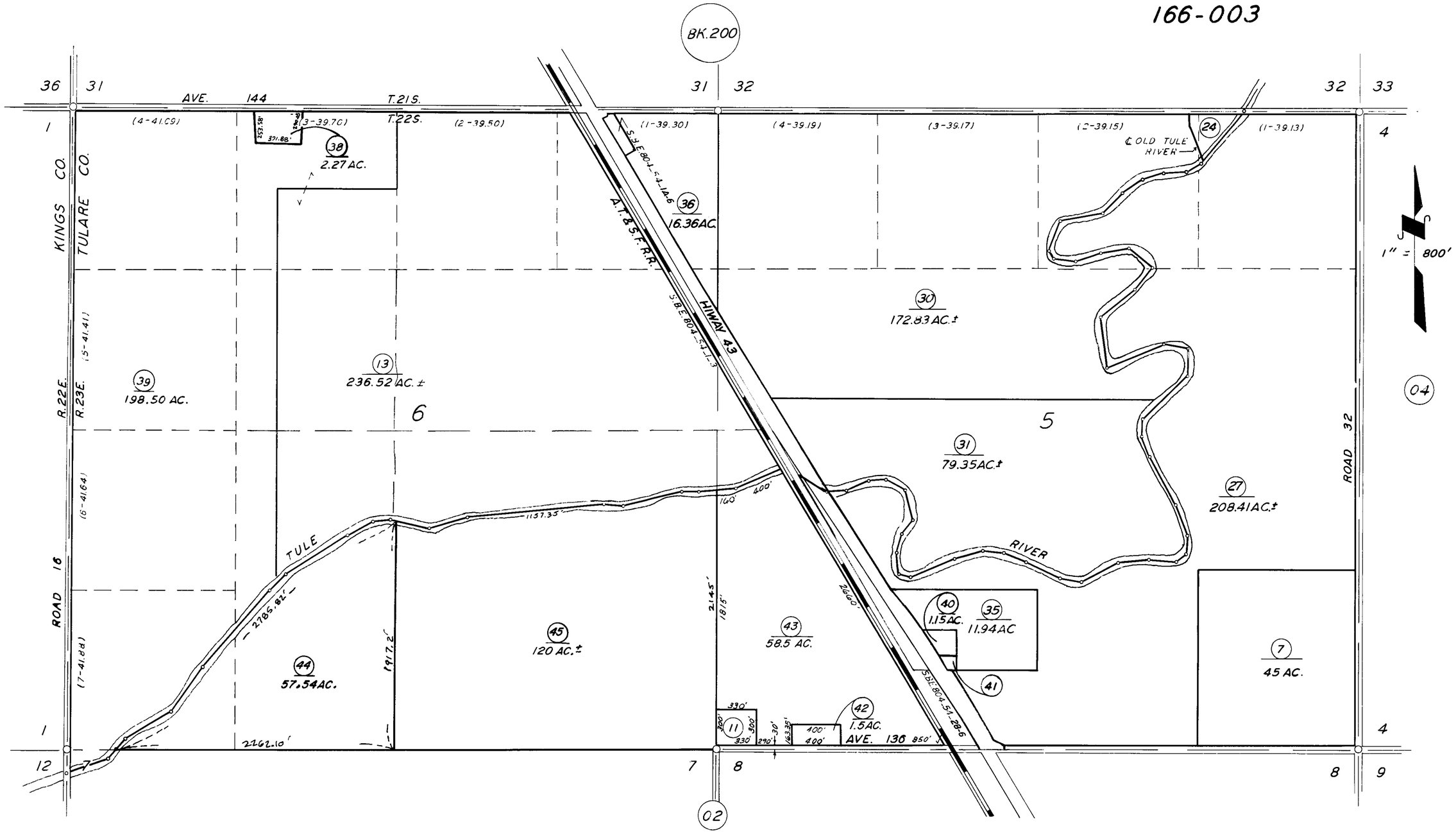

ASSESSOR'S MAPS BK. **291**, PG. **03**.

COUNTY OF TULARE, CALIF.

NOTE — ASSESSOR'S BLOCK NUMBERS SHOWN IN ELLIPSES
ASSESSOR'S PARCEL NUMBERS SHOWN IN CIRCLES