DISCLAIMER

THIS MAP WAS PREPARED FOR LOCAL PROPERTY ASSESSMENT PURPOSES ONLY. THE PARCELS SHOWN HEREON MAY NOT COMPLY WITH STATE AND LOCAL SUBDIVISION ORDINANCES. NO LIABILITY IS ASSUMED FOR THE USE OF THE INFORMATION HEREON. R & T CODE SEC. 327, 408.3, ETC.

REVISED: 12/16/2014
REASON: 2012-0058914
CAD TECH: ARP

SEC. 21 & 22, T.22S., R.23E., M.D.B.&M.

TAX CODE AREA **291-07**

166-001
166-008

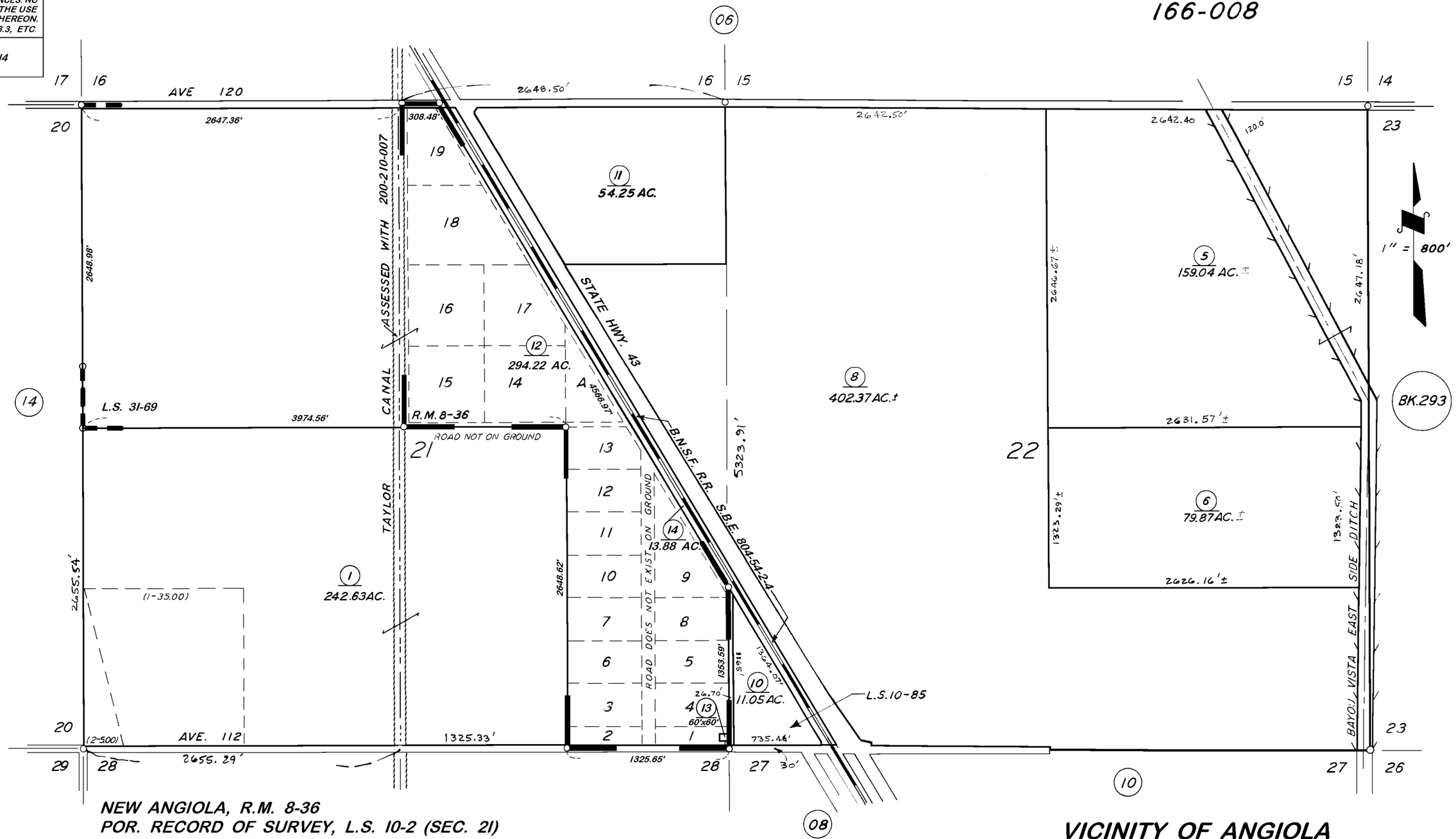

NEW ANGIOLA, R.M. 8-36
POR. RECORD OF SURVEY, L.S. 10-2 (SEC. 21)
POR. RECORD OF SURVEY, L.S. 10-28 (SEC. 21)
POR. RECORD OF SURVEY, L.S. 10-85 (SEC. 21)
POR. RECORD OF SURVEY, L.S. 31-34 (SEC. 17 & ETC.)
POR. RECORD OF SURVEY, L.S. 31-69

VICINITY OF ANGIOLA

ASSESSOR'S MAPS BK. 291, PG. 07.
COUNTY OF TULARE, CALIF.

NOTE — ASSESSOR'S BLOCK NUMBERS SHOWN IN ELLIPSES
ASSESSOR'S PARCEL NUMBERS SHOWN IN CIRCLES